TWENTY PAGES—SECTION ONE

The Canyon News

Sixtieth Year | Canyon, Texas | Wednesday, June 29, 1955 | Number 12

New Professor Starts Work on September First

EARL EUGENE STEVENS

Earl Eugene Stevens, candidate for the doctorate at the University of North Carolina, has been appointed associate professor of English for the 1955-56 session at West Texas State College. President James P. Cornette has announced that Stevens will assume duties in September.

A "cum laude" graduate of Indiana University, where he was elected to membership in Phi Beta Kappa, Stevens attended the University of Chicago and earned his M.A. degree at the University of Michigan. He also did graduate work at Princeton University.

Born in Chicago, Stevens attended school in South Bend, Ind., where he was graduated from Central High School in 1943. After attending Indiana for two years, he entered the Army, serving nearly two years.

Stevens' dissertation is titled "A Study of the Structure of 'The Forsyte Saga' by John Galsworthy." His major academic fields are British literature of the nineteenth century, American literature, criticism, aesthetics, and the novel.

Stevens was married in 1952 to Miss Twila Stoss of Wichita, Kans., a graduate student in psychology at the University of North Carolina. A member of the Modern Languages Association, Stevens has written an article on Matthew Arnold's "The Scholar-Gypsy" for the Modern Languages Notes.

Texas Slow in Tax Reforms

Texas is slow in adoption of tax reforms, according to County Judge Roy Joe Stevens. Judge Stevens attended a meeting of taxation experts in Denver the past week.

"Texas is among the very few states which still maintains three taxing units," stated Judge Stevens. The county, school and city tax units all have different valuations. Most of the states have state equalization boards which are empowered to equalize taxes as between counties. Such a bill has been introduced in the State legislature of Texas several times in past years.

The greatest need in Randall county is for one tax office. If this policy was carried out throughout the state, the taxpayers would save millions of dollars in needless expenses, according to the experts, stated Judge Stevens.

Miss McCluney Had Special Work TSC

Methods of rapid food preparation were studied by Miss Katie McCluney, in a five-day workshop at the Texas State College for Women. The workshop was directed by Mrs. Julia Kiene who has developed a special technique for rapid food preparation.

Miss McCluney participated in five days of demonstrations and actual laboratory work to study time-saving methods in the kitchen.

Miss McCluney is assistant professor of home economics at West Texas State College. She received her B.S. degree from Texas State College for Women and has also attended Iowa State College.

Court Asks State E-way Location

Because the county is having difficulty in securing right-of-way on the proposed site of the expressway along the Memory Gardens, north of Canyon, the Commissioners Court has requested that the route be changed in this vicinity.

Highway engineers have made surveys which would take part of the right-of-way from the Gardens, causing the bodies of a number of persons to be moved, and extensive improvements to be destroyed.

J. J. Cundiff is here from his home in Missouri to visit in the home of his son, Dr. E. J. Cundiff.

County Enters Farm Bureau Queen Contest

For the first time in the history of the organization, Randall county is entering the Farm Bureau Queen contest.

The purpose of this contest is to give recognition to the Farm and Ranch girls of Texas. There are three main points on which they will be judged; namely: (1) appearance, (2) poise, (3) personality. We will have a master of ceremonies who will interview the girls and they will be asked to make a statement on "Why I Am Glad My Family Is In Farm Bureau." This statement should be about 1 to 1½ minutes in length.

To be eligible to enter this contest, the girls must be the daughter or sister of a Farm Bureau member and this membership should be in the county of participation. She must be single. The age limit is 16-22 (sixteen by Sept. 1, 1955 and not over 22 by Sept. 1, 1955). Exceptions: Daughters of state directors, employees, county officers, and county directors and previous state winners.

The county elimination contest will be held the latter part of August. County winners enter district elimination in September. District winners get an expense paid trip to state convention in November and the state winner gets an expense paid trip to the National convention at Chicago in December.

We would like very much for all eligible girls in the county to enter this contest. Those interested may contact the Farm Bureau office at 1710 5th Avenue or call 5-2211 for further information.

Officers Get Three Peepers in County Jail

Three boys have been arrested and thrown in jail on the charge of window peeping.

Officers are of the opinion that this should ease the apprehension of citizens who have been molested by peeping toms and prowlers of various homes of the city.

Mother of Frank Kimbrough Dies

Mrs. W. A. Kimbrough of Haskell died last week. The funeral was held Wednesday.

Mrs. Kimbrough was the mother of seven children, including two famous football stars, Frank Kimbrough of Canyon, head coach of the Buffaloes; and John Kimbrough, who was all-American while a student at A. & M. College.

Mrs. Kimbrough has been sick for about three years.

W. F. Young Funeral Friday

Funeral services for William Frank Young were held Friday afternoon at 3 o'clock at the Griggs-Warren Funeral Home conducted by Rev. Robert Chambers of the Non-Denominational Church of Amarillo.

Mr. Young died Wednesday at the Neblett Hospital. He was 77 years, 7 months and 24 days of age, and had lived at the home of his daughter, Mrs. H. C. Bryan, near Happy.

Mr. Young was born Oct. 28, 1877, in Illinois and had been living with his daughter in Happy since 1951.

Survivors include the widow; seven daughters, Mrs. H. C. Bryan, Happy, Mrs. Guy Higginson, Corpus Christi, Mrs. Fay Surrett, Denver, Mrs. Travis Flemmings and Mrs. Jack Smith, both of North Platte, Neb., Mrs. Alice Surrett, Mr. Sterling, Ill., and Mrs. Grace Young, Valentine, Nev.; three sons, Robert, and Floyd Young, both of Denver, and Earl Young, Oblong, Ill.; 27 grandchildren and 15 great-grandchildren.

Pall bearers were Wayne Smith, F. S. Gilliam, J. W. Byrd, Ed Halloway, George Cope, Bruce Riley.

T. A. Black In Hospital Two Days

T. A. Black fainted in his store Wednesday noon while waiting on a customer. He was rushed to the Neblett Hospital by his wife, who had been called to the store by his illness.

Examination failed to prove that he had not suffered a heart attack as was first feared.

Mr. Black was able to be out of the hospital by noon Friday.

Compton Takes Chemistry Job In West State

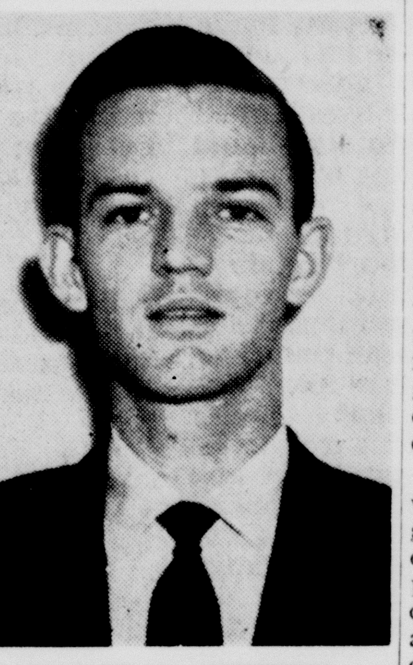

WILLIAM D. COMPTON

President James P. Cornette announced Tuesday that William D. Compton, graduate of North Texas State College and the University of Texas, has been named associate professor of chemistry at West Texas State College. He assumes duties in September.

Compton, born in DeLeon and a graduate of Comanche High School in 1943, is expecting to receive his Ph.D. degree in chemistry in August from the University of Texas.

After attending Texas A. & M. College for a year, Compton transferred to North Texas State, where he earned the B.S. degree in 1948. He was a teaching fellow at NTSC while working on his M.S. degree, which he earned in 1949.

Compton joined the faculty of Arlington State College as instructor in chemistry in 1949, and took a leave of absence in 1950 to enter graduate school at Purdue University. In 1953-54, he became a teaching fellow in the chemistry department at the University of Texas. He was appointed to the Humble Oil and Refining Company Fellowship in Organic Chemistry in 1954.

Elected to Alpha Chi, national honor society, in 1948, Compton was named to "Who's Who at NTSC" for chemistry in 1948. He is married to the former Miss Jane Walker of Brenham, a 1950 graduate of North Texas State.

Florence Coffee Wins Scholarship

Miss Florence M. Coffee has been named the winner of a $150 Student Achievement Scholarship for the coming year. She was one of 41 students to be so honored.

The University announced that "Income from a fund of unclaimed student property deposits makes the grants possible."

J. L. Duflot Has Shown Progress

According to word from Galveston, J. L. Duflot is progressing nicely and was able to leave the hospital where he recently underwent an operation. A large part of his stomach was removed as the result of the operation.

According to his letters to friends, Mr. Duflot hopes to return to Canyon soon.

New Car Bought For Deputy Sheriff

The Commissioners Court has authorized the purchase of a new automobile for the use of W. A. Wilson, who was employed by the court as a deputy to Sheriff L. S. Johnston in a recent session of the court.

The car will be equipped with a two way radio.

Governor Shivers Approves Money

Governor Allan Shivers has approved the appropriation for West Texas State as passed by the legislature. No items were vetoed from the huge bill, which was the largest in amount and number of pages ever passed by the lawmakers.

West Texas State will receive $900,101 for the first year and $882,296 for the second year under the bill.

The Governor expressed approval of the appropriations bill in general but was disappointed in the amount that was passed for highway construction. He had recommended an increase of two cents per gallon on gasoline, which was cut to one cent by the legislature.

Man Chases Cop; Cop Catches Man

News is the unusual and that's what makes this event news. It is unusual for a citizen to chase a cop but that's what we had here in Canyon last week. The cop was Canyon's Chief of Police, Geo. Roden.

Roden said he was spotted up near the intersection of the highway and Fourth Avenue when he noticed an out of county car cruising about. He decided to investigate and started to get behind the car. As he pulled out the other car got behind his car.

This was not the way things were supposed to be so Roden began driving a little faster. The other car also drove faster. The policeman began cutting a few corners and speeding still more in an attempt to get behind the other car but the other car did the same thing. No matter how hard he tried, the policeman reported, he could not maneuver about to get behind the car.

Finally the policeman decided to stop and see just what was up so he turned on his red lights signaling the other car to stop. The other car stopped and when the driver learned that he had been chasing a cop, it is the understatement of the year to say that he was embarrassed.

He thought that he was chasing a friend who was supposed to be in Canyon in the same type of car that policeman Roden was driving. Roden reported that a strong warning was given the boy about fast driving and cutting corners.

Second Play For Summer Is Staged at W. T.

Second summer theatre production in West Texas State College's Branding Iron Theatre, opened last night, and performances continue tonight and Thursday night at 8:15 o'clock. "Lo and Behold," by John Patrick, is a comedy built around the courtship of a model and a doctor and four ghosts who try to be helpful.

Admission is 75 cents and 25 cents, and reservations may be made through the WT speech department.

The antics of the four ghosts, ranging from a not-so-demure Indian maid, Minnetonka Smallflower, to a sedate Nobel prize-winning novelist, keep the John Patrick show moving at a rapid pace. The love story provides action and situations.

Director Jennings H. Flathers has assembled a fresh young cast whose enthusiasm brings sparkle to a lively show. Only three of the players have appeared in a previous summer production. They are Bill McDonald, Canyon; Gene Ledbetter, Amarillo; and Janet Harrison, Amarillo.

McDonald, cast in last summer's "The Tavern" and "My Three Angels," first production this year, plays Jack McDougal, an uninhibited truck driver. Ledbetter, who appeared first in "My Three Angels," has a "ghostly" role of Kenneth Moore, and Miss Harrison, the ghost of Honey Wainwright, the stereotyped Southern Belle, was a youngster in "Kiss and Tell," BIT play three years ago.

In lead roles are newcomers Jerry Radtke and Patsy Duncan, both of Amarillo. Radtke is Milo Alcott, a novelist and playwright who departs from a diet, and consequently departs from this life. Miss Duncan has the difficult role of Daisy Durdle, a model-housekeeper who seeks to better her lot through matrimony.

She sets her cap for the author's doctor, Robert Dorsey, played by Bedford Forrest, Hereford. A lawyer, Mr. Wingate, hovers around to protect the interests of the dead author, and this role is played by Arnold Schuller, Friona. Most bizarre character, the vocal spirit of Minnetonka Smallflower, somehow associated with the New England homestead, is portrayed by Mary Elizabeth Taylor, Amarillo.

"Lo and Behold," like two other Patrick plays, "The Hasty Heart" and "Teahouse of the August Moon," enjoyed a long run on Broadway and has been a favorite among summer stock productions.

One other play will be presented by the Palo Duro Players this summer.

Mr. and Mrs. E. T. Cummings returned Saturday from a vacation trip to Colorado where they spent two weeks vacationing.

Mrs. Alice B. West of Longview is visiting her niece, Miss Helen White Moore, and Miss Pauline Brigham.

Money for your old air conditioner. Trade it in on a new model at Western Auto Associate Store. 12t1

Business Houses To Close Monday

Monday will be the Fourth of July.

Business will be suspended for the day in order that employes may have the day off to enjoy the coolness of summer.

So far as the Canyon News is concerned, we will be closed for the day, but hope that business firms will have their advertising ready by Friday or Saturday for next week's issue.

Farmers Cast Heavy Vote

Farmers cast a heavy vote in favor of continuing marketing quotas in all of the 36 states which produce wheat. This was a surprising situation, as it was confidently predicted that the vote would be very close, with the chances strong for defeat of the project.

The vote in Randall county was heavier than expected, with 90.6% of the farmers favoring continuation of the present policy. If the vote had been adverse, the payment to farmers would have been reduced.

Texas as a whole voted 85.6% in favor of the present plan, which was about the same as the total national average.

The following was by precincts:

	For	Against
Canyon	70	14
Sunny Hill	49	5
Jowell	53	0
Umbarger	41	7
Highland	62	6
Trigg	44	3
Park	49	1
Absentee	12	0
Total	379	36

Hospital News

Tom Allen Black, medical
Roman J. Friemel, surgical
Mrs. Barbara Jo Lewis, medical
Clayton Gene Cooper, surgical
Mrs. Embry W. Finley, surgical
Robert Holman Caler, medical
Miss Darthula Walker, orthopedic
M. J. Sims, medical
Joe Marlin Winstead, Jr., medical
Rev. H. L. Thurston, surgical
Mrs. Jesse E. Roberts, medical
Mrs. Arthur Edwin Judd, surgical

Births

Mr. and Mrs. Scott S. Vaughan, Canyon, are the parents of a daughter, born June 23.

A daughter was born to Mr. and Mrs. Curtis F. Ellison of Amarillo on June 25.

Mr. and Mrs. R. O. Service, Jr., of Amarillo are the parents of a daughter, born June 26.

A son was born to Mr. and Mrs. C. V. Schlabs of Hereford on June 27.

Born to Mr. and Mrs. Clarence A. Betzen of Hereford a son on June 28.

Pioneer Exes To Hold Meet Here on July 9

Pioneers of West Texas education will recall "old times," when the early ex-students of West Texas State College gather here July 9 for their first reunion in many years. Coming back to the campus will be students who attended this region's first college from the year of its inception, 1910, until 1915.

About 500 early alumni and their families are expected for the day's program, according to Milton "Buff" Morris, executive secretary of the WT Ex-Students Association. Morris will be master of ceremonies for events which open with registration and a coffee hour at 9 a. m. Affairs are set in the college's new Student Union Building.

Mrs. S. B. Whittenburg (Frances Grimes, '37) of Amarillo, vice-president of the association, and Dr. James P. Cornette, WT president, will welcome exes at 10 a. m. Introduction of exes and guests will be made by Dr. E. L. Henderson, Greenville, N. C., and Dr. J. A. Hill, president emeritus who was head of the history department during the early years, will speak.

An hour of "early time reminiscing" will be spent before a buffet luncheon at noon. Guided tours of the campus, ending at the Panhandle-Plains Historical Museum, will be started at 1:30 p. m., and the Student Union will remain open for visiting in the afternoon.

BGT T/1 James Huffman who is spending a 30 day leave with his wife and daughter will report back to the West Coast at the termination of his leave.

Mr. and Mrs. Phil Boothe were dinner guests in the home of Mrs. Ruth Hill and Lowell Sunday.

A. W. Lair Is Randall D. A.

A. W. LAIR

Governor Allan Shivers signed the bill Wednesday afternoon creating the office of Criminal District Attorney for Randall county and appointing A. W. Lair to fill the office until the next general election.

Mr. Lair was appointed County Attorney in March by the Commissioners Court following the resignation of Gene McGlasson.

The combined office of County and District Attorney was approved in a bill which was passed by the regular session of the legislature. It will save the taxpayers a considerable amount of money during the coming years, according to Judge Roy Joe Stevens, who approved the plan.

Under the new plan, Mr. Lair will handle all criminal and civil problems of the county. The criminal business is largely concerned with violations from South Amarillo which take place in Randall county.

The 47th Judicial District will be composed of Potter and Armstrong counties only, so far as the District Attorney's office is concerned. This will mean that no longer will Randall county be called upon to support the assistants who have been employed by the present District Attorney. Judge E. E. Jordan will continue to serve as District Judge as he has in the past.

Mr. Lair was an assistant District Attorney before moving to Canyon and opening his office here. He is completely acquainted with the work of criminal prosecution and has had wide experience in legal matters which confront the Commissioners Court.

Concert Association Holds Meeting

Mrs. R. A. Neblett, president of the Canyon Community Concert Association, called a meeting of the board at her home Tuesday evening.

A constitution and by-laws were adopted. Terms of service on the executive board were drawn. Drawing one year were Dr. A. K. Knott, Rev. T. Winston Wilbanks, Dr. Charles R. Nester, Truett Hull, Joe Findley, Miss Pauline Brigham, Mesdames Clarence Thompson, Bernard Warren, D. C. Gamble; drawing two years were Mesdames R. A. Neblett, Jack Taylor, Dudley Moore, Hosea Foster, M. J. Newman.

For three years were Dr. R. P. Jarrett, Mesdames H. R. Fulton, A. C. Haley, Jr., Clyde Warwick, and Miss Matilda Gaume.

The purpose of this organization is to increase the appreciation of good music and to bring musical programs to Canyon.

The campaign for the sale of tickets will be the first week of October.

Mr. and Mrs. Tom H. Knighton Are Home

Mr. and Mrs. T. H. Knighton returned Thursday night from Austin where they have been visiting in the home of Mrs. Knighton's brother, C. H. Cavness, auditor of Texas.

Mr. Knighton is recovering from a heart attack which he suffered in Mississippi while the couple were on their way home from an insurance meeting in Florida. Tom has recovered, but the excitement home will cause him to take things easy for awhile.

Scouts Are Selling First Aid Kits

Boy Scout Troop 97 members are selling first aid kits. If you are interested in buying one of the kits, contact one of the Scouts, should they fail to see you.

Proceeds of this sale will go to defray troop expenses.

MOTHER OF W. F. McKEE DIES

Mrs. Alice McKee of Tachapa, Calif., mother of W. H. McKee, passed away early Wednesday morning. The body will be shipped back here for burial at Claude beside her husband.

Don McDonald has returned to his work in Midland after having visited with his parents, Mr. and Mrs. Bryan McDonald.

Be proud of Canyon — Clean Up; Paint Up; Modernize!

Park To Not Be Finished For Dedication

The city park will not be finished in time for dedication of the playground on July 4.

Dudley Bayne put out this word Monday when it was his job to work up a program for the dedication program.

There is too much painting to be done this week, and too many improvements which simply must be made before the park may be formally dedicated and turned over to the enjoyment of the public.

The name for the new park has not been disclosed, or the person who was first to suggest the name given to the public park.

"July 9th is the closest date that we can get at the present time," stated Mr. Bayne. "While this is the date set for the gathering of exes of West Texas State in the roundup of first graduates, it will be an ideal time for dedication of the park," stated Bayne.

The taxpayers of Canyon voted park bonds in the sum of $60,000. The city commission could not secure a bid to build the park for this amount, and therefore the city did its own work. "We saved money on the deal," stated Bayne Monday. "We shall build the park and save the taxpayers a considerable amount of money in the process," was his opinion.

Mayor Hosea Foster, Commissioners Robert Bellah and Paul Lindsey, together with City Manager Dudley Bayne visited many city parks before work was started, and selected the one which was best suited to Canyon. The swimming pool was the most expensive part of the park. Water will be turned into the pool early next week and the pool thoroughly tested before the dedication date on July 9th.

Melvin Henson Is Improving

Melvin Henson, who was badly injured in the head three weeks ago in a car-truck collision in Dallas, has improved sufficiently to go to Commerce where he is staying in the home of relatives.

Mr. Henson's head was badly crushed in the impact and it was feared for two weeks that he would not be able to survive the shock. He has made a remarkable recovery, according to advice of relatives. He is a brother of Virgil Henson, business manager of West Texas State.

Miss Walker Broke Bone in Ankle

Miss Darthula Walker had the misfortune to fall while watering her yard and cracked a bone just above her ankle. She is wearing a walking cast which enables her to get around and does not curtail her activities much.

She was able to give a most instructive talk on United Nations for the WSCS of the Methodist Church Tuesday morning and to conduct the meeting of the Presbyterian women Tuesday afternoon.

Baby of Donnells Died Saturday

The baby of Mr. and Mrs. Charles L. Donnell died Saturday at the Neblett Hospital. The little girl was just one day of age. She had been given the name of Dale Ann.

The funeral was held Sunday afternoon at the Griggs-Warren Funeral Home, conducted by Rev. John Petry.

Survivors are: the parents, Mr. and Mrs. Charles L. Donnell; grandparents, Mr. and Mrs. Reeves Donnell and Mr. and Mrs. Frank Erwin; great-grandmother, Mrs. Ida Zilleman.

Rainfall Only .86 of an Inch

Rain has fallen all around Canyon, but missed the vicinity by large amounts.

Over the week-end, there has been only .86 of an inch recorded at the No. 1 rain gauge. According to the gauge on the college campus, there has been a little more rain reported.

On Wednesday night of last week, Canyon received .03 of an inch; 10 Sunday afternoon; .03 Sunday night; and .70 early Tuesday morning. Much more rain was reported at various places over the area Tuesday morning, together with a liberal amount of rain falling at places.

Mr. and Mrs. Charlie Donnell returned home Sunday after having spent last week vacationing in Colorado and Wyoming.

Mr. and Mrs. Mike Wortham and daughter of New York City are visiting in the home of her uncle and aunt, Mr. and Mrs. E. E. Plank.

EDITORIAL COMMENTS

A Few Observations As The Days Roll By . . .

During the month of May Randall county citizens bought a total of $35,756 in Savings Bonds. It is not a great amount of money, considering the billions being wasted and spent by the government, but when it comes from the pockets of the average man, it is a sizable amount.

Randall county is credited with having bought a total of $158,145 in Savings Bonds during the year of 1955, or 46.2% of the year's quota.

It is safe to predict that Randall county will again go over the top in the 1955 purchases. Randall was among the four counties of this area which exceeded its quota for 1954. Already Carson county has bought 107.2% of its 1955 quota, and was the first county in the Amarillo district to go over the top.

In spite of the small sales in a number of Panhandle counties, the total for the district is 56.2% of the 1955 quota, with the June report yet to be heard from.

The whole Amarillo area is the only area in the State which now has 51.7% of its quota in sales raised. Fort Worth is second with 48.3%; Houston, 3rd, with 45.7%; El Paso and San Antonio tied for fourth place, with 40.1%; Waco with 38.6%; Dallas in tail position with 38.1% of its quota sold.

Please keep in mind the fact that Houston's quota is the top in Texas; with Dallas second and El Paso last.

Sure all of us like to receive letters. Newspapers are especially delighted when we receive letters from the readers for publication.

Some times persons who write such letters have a grudge against some person or against some signs of progressiveness in the community. You understand that we rebel against this word, "progress;" it is too often a lot of money without doing any one any particular good.

Some times letters are written about various and sundry public questions. Some writers think that the right-of-ways which are imposed by the voters on members of the Commissioners Court are too costly, and they express their resentment.

Sometimes the taxpayers think that the schools cost too much, and those who write letters are most apt to jump onto them.

Sometimes the people think that the city is spending too much money, and write to condemn members of the City Commission.

And a lot of other things. The newspaper may have omitted some item which some reader thinks we should have published; or have printed something that the writer feels should not have been published.

Sure we are happy to get letters on all or any of these subjects; but they must be signed. Names will not appear until the writer feels that no damage will be done to his pride; the newspaper must have the names of all writers on file and accessible to readers who demand to see them. We have never had such an occasion to arise, but it is almost a most comforting feeling to be able to pull out the old desk drawer and find letters of the writers if and when the occasion demands.

When you write to a newspaper, always sign your name.

The visit of Paul Butler of Texas gave a certain segment of our civilization an excellent chance to display their venum on the daily press.

Mr. Butler led off by being critical of newspapers; since his visit here the lesser lights of the Democratic party have taken up the cry against treatment of the Democratic Chairman by the daily press in Texas. It would seem that no one was highly pleased.

While many of the leading daily newspapers in Texas had representatives present at all of the Butler speeches, let it be remembered that to carry all of these speeches word by word would have cost several thousand dollars, and space which the daily press could ill afford.

We shall let the dailies defend their rights if they so choose, or to pass up the unjust criticism if they like.

The fact that the *Dallas News* ignored the direct attack of Butler upon it was completely ignored by the press generally.

According to latest reports, Dictator Peron of Argentina is on the way out.

Peron played his hand against the Catholic Church, with 90% of the people of that country members of the church. He has played into the hands of the laborites and given them everything that they demanded.

Peron may be a good dictator, but he will not be able to stand up against public opinion.

A number of authorities, Secretary of Agriculture Benson among them, have described the teen-age girl as the poorest-fed member of the American family. Dr. Ercel Eppright of Iowa State College recently stated that 50% of these girls in one group which was studied were on diets which appeared to be grossly inadequate.

This deficiency is not confined to the female sex. Nutritionists have found that male teen-agers, also, are often addicted to inadequate diets. A major lack seems to be meat which, due to its high whole protein content, is one of the foods which do the most to promote and maintain mental and physical health and vigor. Nutritional findings indicate that children from 13 to 19 years of age need from 30 to 50 per cent more of certain vital food nutrients than their fathers and mothers. In acquiring those nutrients, our 16,000,000 teen-agers could profitably increase their annual meat consumption by the huge figure of 992,000,000 pounds—which works out to about 62 pounds apiece.

Educators and others are giving intensive attention to this teen-age problem now, which is all to the good. Anything which helps to improve the eating habits of our young people will make an important contribution to the nation's future welfare.

Once burned, twice shy, the saying goes. And it seems to work out pretty much that way with people who have had actual day to day experience with government regulation and control of their lives. Such people appreciate to the fullest traditional American freedoms which many of us take for granted.

An editor of a Finnish language newspaper in a western town, who has much personal knowledge of Scandinavian countries as well as above average information concerning many other European countries, recently remarked that socialism may work out all right in Sweden, but that a similar system in this country would wreck us in two years. He can't understand why any American would want to promote policies which would change the free economic system which now allows any individual to work in whatever activity he wishes and to reap rewards from his own abilities and enterprise. He also pointed to the agricultural difficulties in Soviet Russia which simply illustrate the fact that everybody's pasture is nobody's pasture.

It's time we took a good look at how the growth of government is affecting the title to our own pastures whether they be a farming operation, a business, or a job in a private industry. The bill for an all-powerful state is paid for in the precious coin of freedom—not just money.

Correct this sentence: "It's all my fault; have your automobile fixed and send me the bill."

Initiative is a combination of brains and energy but blah blah and bustle can sometimes fool people.

If reformers want some work to do they might tackle the job of eliminating monopolies in the business world.

People who postpone working until they feel like it usually have nothing much to do when that time arrives.

The Russians have a host of friends in the United States, including the business man who does nothing but grab a profit.

There is no telling how some people got their names or their reputations.

From Washington, D. C., comes the word that no one knows exactly how President Eisenhower feels about a second term. This adviser believes that the President could and would be elected, but that he has taken too much advice from too many folks who think that they know the answers, when they do not.

"Texas will rejoin the Democratic party in 1956," sagely put Chairman Paul Butler.

That is a sound guess, or prediction, if you are bound in that direction.

When has Texas ever left the Democratic party?

Never unless the party left Texas and Texans!

Take your choice and see how you come out. The fact that Texas helped spank the Democratic party in 1952 should be a lesson as to what could happen again in 1956 if the party high moguls get too frisky with the people.

Now that the swimming season is here, it might be a good idea for parents to warn their youngsters about dangers that lurk in the water.

Thousands of persons die in the nation every year through accidents but every living individual is certain that he, or she, won't be among them in 1955.

If you have doubts about the advantages in newspaper advertising, just look at the number of business men who keep putting their advertising in *The Canyon News*.

Despite the absurd length to which Hitler carried it there is still truth in the belief that some people and some races have made greater progress than other people and other races.

Sensible query: "If you are so smart, why aren't you rich?"

The air mail, so far as most small communities are concerned, amounts to nothing except an added postage expense.

Mass demonstrations for political purposes is one European custom that seems to be growing in the United States.

What Congress needs, apparently, is a non-partisan board to conduct investigations and make a report as to the facts discovered.

We know business men who are uninterested in politics unless it enables them to sell something to the government at a fat price.

There is no way to tell whether Russia wants war or not; you won't know until you see what the Soviet does in the next few years.

Many a man will read the colored comics without being interested in the improvement of social conditions in his own city.

Do FALSE TEETH Rock, Slide or Slip?

FASTEETH, an improved powder to be sprinkled on upper or lower plates, holds false teeth more firmly in place. Do not slide, slip or rock. No gummy, gooey, pasty taste or feeling. FASTEETH is alkaline (non-acid). Does not sour. Checks "plate odor" (denture breath). Get FASTEETH at any drug counter.

A motor rewound here has its full rated horsepower — the work is superlatively done by specialists and is wholly guaranteed. Regardless of type, size, make — we can service your electric motors perfectly, economically.

Wirt Electric

The Canyon News

Founded by Mrs. R. W. Morgan in 1896
Published by Clyde W. Warwick
Since August 1, 1910.

Clyde W. Warwick, Arthur C. Haley, Jr., and Charles R. Hillier, Owners

Subscription $1.50 per year in Randall County; $2.00 per year in outside territory. Payable strictly in advance.

Entered at the Postoffice in Canyon, Texas, as second class matter. Published weekly at office, 1513 Fourth Avenue, Canyon, Texas.

Member of National Editorial Association and Texas Press Association.

MEMBER OF PANHANDLE PRESS ASSOCIATION

Judged as the Outstanding Weekly Newspaper in Texas in 1942.

Placed as the Outstanding Weekly Newspaper in "Editing The Day's News" in 1943.

Winner of FIRST PLACE in the Texas Press Association contest as outstanding newspaper in Texas for 1950.

Winner of FIRST PLACE in the Panhandle Press Association contest for editorials in 1952.

Winner of FIRST PLACE in the Texas Press Association contest for column writing in 1952; second in the State in General Excellency.

SPORTS MODELS IN POPLIN*

**an all cotton Sanforized* fabric*

Streamlined convertibles made of beloved Poplin . . . elegance without extravagance. Ultramatic styling in sports car colors, trimmed with white piping and embroidered arrow-heads. Stitched creases, zipper plackets, self-belts. Sizes 10 to 18

In orange, bronze, avocado, navy, turquoise

Shorts	2.98
Four Gore Skirt	3.98
Toreador Pants	3.98
Jacket, navy or bronze	3.98

T. A. BLACK

Happy Birthday

July 1
Mrs. Luke Miller
Mrs. Pete Fischbacher
Jimmie Hodges
Happy Hancock

July 2
Mrs. W. C. Kunze
Leona Bauer
Beverley Beth Soll
Robert Costley
Betty Rockwell
Shirley Fay Peppard
Ray Leon Hollenstein

July 3
Mrs. Charles Giesler
J. R. Watts
James Neil Jennings
Anna Kathryn Overton
Mildred Guest Zachry
Joanne Fulton
Martha Mae Hales
Launita Ann Warwick
Mrs. G. J. Bonds
Robert Taylor Evans
Artie Lee Davis

July 4
Mrs. Roy Campbell
Larry Holman
Mrs. Alvina Leseberg
Edna Stocker
T. W. Ziegler
Melvin Bailey
Margaret Sue Keenan
David L. White
Barbara Zachry
Mrs. W. E. Bennett
Joe L. Markham
Marla Free
Johnny Lee Conatser

July 5
Mrs. Robert Moody
Billy Langston
Mrs. Donald Olson
Mrs. Eugene Bonds
Columbia Redfearn
Mrs. John Pool
Mary Evelyn Walton

July 6
Eldon Garrison
John A. Conatser
T. M. Moore
Mrs. O. D. McLellan, Jr.
Dudley Bayne, Sr.

July 7
Mrs. Frank Hicks
Kenneth Black
W. N. Higgins
Jerry Downing
Mrs. Forrest Hollabaugh
John H. Wright
Mrs. J. E. Keenan
O. I. Smith
Gordon Lyons
Rose Marie Ackfeld

Due to a riot at Western State Penitentiary, Pittsburgh, some 200,000 Pennsylvania motorists were temporarily without 1953 license plates on the 1952 expiration date.

A Marion, Ill., dairy has replaced milk trucks with horses, claiming that horses are cheaper and behave in traffic better than most truck drivers.

Theodore Roosevelt said he wished not to "preach the doctrine of ignoble ease, but the doctrine of the strenuous life."

George Bernard Shaw was responsible for the statement, "Kings are not born; they are made by universal hallucination."

News In Canyon 25 Years Ago

(Taken from the files of The Canyon News of June 26, 1930)

A new justice of the peace was appointed by the Commissioners Court with jurisdiction in South Amarillo. W. C. Stevenson was appointed justice of the peace for the new precinct.

W. I. Gamewell moved from Dallas and opened law offices here.

Two small frame buildings on the east side of the square were burned Sunday morning. They were occupied by Mark L. Foster and Mark A. Foster.

Lynch Davidson and Pink L. Parrish have quit the Governor's race.

President J. A. Hill of W. T. was the first to tee off on the new college golf course Sunday.

Ray V. Davies took the pictures of 60 babies Monday in one day.

Miss Delpha Wood and Marion Downing were married.

W. G. Gilliam, father of Mrs. E. Burroughs, died at his home at Gallitan, Tenn.

SHE SHOULDN'T BEAT THAT

"You say your wife is bound to have the last word?"

"I never knew an occasion when she didn't, except one."

"What beat her then?"

"An echo."

WITH LIMITATIONS

Viola—Do you believe in free speech?

Percy—That depends on whether I'm bigger than the other fellow.

Irving Ives, U. S. Senator from New York: "If the Republicans in Congress want him (Eisenhower) to run, they had better get back of his program."

The National Congress of Parents and Teachers has pledged it would work to obtain a $3,600 a year minimum wage for teachers.

Approximately 7,000 islands compose the Philippines.

IT'S HERE

SUMMERTIME

IS HERE

Get in tune with the times! With summer here, you want to get all those things done you planned during the winter. See us for the thrifty, convenient Auto Loan to give you ready cash.

HOSEA FOSTER
INSURANCE · AUTO LOANS · FARM LOANS
Canyon, Texas
Dial 5-2121

First National Bank

Member Federal Reserve System — Federal Deposit Insurance Corp.

Deposits Insured Up To $10,000.00

OUR BANK WILL NOT TRANSACT BUSINESS ON MONDAY, JULY 4TH.

To worry is so unnecessary when you plan ahead. A dollar, if put away regularly, can build up a large account in no time at all. A bank account gives you the financial security that you and your loved ones need. As soon as you can, open an account at this bank and enjoy the wonderful feeling of security.

WE SALUTE OUR STATE!

DOLLAR
$ DAY $

FRIDAY, JULY 1, 1955

BUSINESS HOUSES OF CANYON OFFER YOU THE GREATEST BARGAINS AT ALL TIMES

DO YOUR SHOPPING IN CANYON REGULARLY

Randall County Abstract Company

Southwestern Public Service Co.

Whiteway Service Station

Canyon Chamber of Commerce

Root Paint Co.

Cole & Moore

West Texas Motor Co.

Samuelson Motor Co.

Warren's

Thompson Hardware

Warwick Printing Company

First National Bank of Canyon

Mrs. Boardman Will Retire From Classroom at End of Summer Term

A stout defender of the present day educational system will retire Aug. 31 from the West Texas State College faculty. She is Mrs. Jessie D. Boardman, instructor in education since 1949.

Mrs. Boardman, who began teaching as a governess more than 50 years ago, has lived through and followed in her teaching, several educational philosophies, and she maintains that "we have made progress" and today's teaching methods are better than those of the past.

"We are trying to be professional," she said, "and methods we have adopted have been backed by research and study. It would be too bad not to make real progress after 50 years of such study. Just as men in medicine would not recommend new drugs without proper research and testing, we would not adopt new techniques in education without first proving them."

Mrs. Boardman takes issue with Dr. Rudolf Flesch, who says "Johnny Can't Read." She believes that his book is not backed by proper research, and that "he writes only his own opinion." As a native Austrian, she said, Dr. Flesch's educational background is very different from that of Americans.

Mrs. Boardman, who lives at 1605 Travis in Amarillo with her brother, Dr. Joseph B. Davis, dean of Amarillo College, has taught since 1949 at WT's Amarillo Center during regular sessions, and during the summers on the Canyon campus.

She is teaching the first term in Canyon, and plans to travel to California with the Davis family when the term ends. After retiring, Mrs. Boardman plans "to move back East," travel, pursue some hobbies and "do a little writing."

Her son, Thomas L. Boardman, lives in Cleveland, O., where he is editorial writer for the Cleveland Press, and her daughter, Mrs. Martin J. Travland, Jr., lives in Washington, D. C. Mrs. Boardman is expecting her son for a visit in Amarillo next week.

A teacher before her marriage, Mrs. Boardman lost her husband "to the flu," shortly after World War I. She returned to teaching and continued in the profession until 1946, when she resigned her position to care for her mother.

Mrs. Boardman received the Ph.B. degree from Marvin College in Fredericktown, Mo., in 1904, and a life certificate from a two-year teachers college in Cape Girardeau, Mo., in 1908. Her B.S.E. degree was obtained in 1925 from the Cape Girardeau State College, and her M.A. from the University of Missouri in 1931. She has also done advanced work at the University of Colorado, University of North Carolina, and the University of Minnesota.

From 1906 until 1915, Mrs. Boardman taught in Missouri rural schools, Fredericktown Junior High and Senior High until her marriage in 1915. She was a teacher training instructor in Ironton and De-Soto, Mo., from 1920 until 1926.

The training program was designed for high school seniors to teach in Missouri's rural schools, where salaries were too low to hire college-trained teachers. Missouri's legislature withdrew appropriations for the program in 1928, two years after Mrs. Boardman had gone to Arkansas State Teachers College as supervisor of student teaching.

Mrs. Boardman remained at Arkansas State for 20 years before resigning. She was visiting Dean and Mrs. Davis in Amarillo in 1949 when she was offered the teaching post with WT.

She "wouldn't trade" her life of teaching, because "I love people and being of service to them." She knows everyone she has ever taught, because she has kept a file of names of all her students in Arkansas and at WT. She will not try to estimate the number of people she has taught, but after six years at Amarillo Center, she could count literally hundreds of Panhandle people as her "pupils."

Mrs. Boardman has been an active member of the American Association of University Women and the Woman's Society for Christian Service. She is a life member of the Young Women's Christian Association, and is a member of the Association for Childhood Education. She was formerly a member of the Arkansas Historical Society and the National Education Association. She wrote a number of articles for Arkansas Educational Journal and was author in 1945 of "Vitamins for Victory."

Frank Morgan Reviews Rotary Year Tuesday

Frank Morgan retired as Rotary Club president Tuesday, handed the gavel to Dr. Charles Nester, the new president of the club.

As the formal observance of his work as president was held, President Frank called upon various members of the club to show what had been accomplished by their committees during the past year.

Dr. Crannell Tolliver, chairman of the Program Committee expressed appreciation for the fact that no one was called upon to give a program who had not produced a good program.

Dr. Dudley Moore reported for the Vocational Service Committee, stating what had been accomplished and what had not been accomplished during the past year.

Truett Hull reported on the work of the Community Service Committee. He hoped that this committee would continue to work on the new city park playground equipment during the coming year.

Lowell Harrison reported on the International Service work of the year, praising those who had so greatly assisted him in the various projects put over during the year.

Dr. J. B. Roberts reported for the various committees working under Club Service. The club had increased 16.6% during the past year, when 10% was set as the goal for the Golden anniversary of the club.

Mr. Morgan closed the program by stating that "It has been a wonderful year. When a man gets into Rotary, he is benefitted; when Rotary gets into the man, the whole community benefits."

Tom Knighton was welcomed back into the club after a serious heart attack.

Visitors were: Mr. and Mrs. Walter Watkins of Ralls; Mike Wortham of New York City; J. J. Cundiff of Missouri; C. C. Burrow of Canyon; Hubert Dowell, Bill Dell, Floyd Hemphill, of Amarillo.

Canyon Rotarians Attend Tulia Club

The charter presentation of the Tulia Rotary Club was held Monday night at the Tulia high school.

Fourteen Rotary Clubs were represented, including 24 members from Canyon. Herschel Coffee, past District Governor, and Frank Morgan, president, headed the Canyon delegation.

Jerry Debenport, District Governor, presided; D. D. Monroe of Clayton, N. M., was the principal speaker.

A speaker's stand with the Rotary emblem, was presented to the Tulia club by the Canyon Rotary Club.

Softball Standings

Team	Won	Lost	Pct
Taylor & Sons	3	0	1.000
Taylor-Evans	1	0	1.000
Sternenberg	1	1	.500
Bellah's	1	1	.500
Foster's	1	2	.333
Cooper's	0	3	.000

Results: June 23rd: Foster's, 18 runs, 10 hits, 7 errors; Sternenberg's, 8 runs, 6 hits, 9 errors.

Taylor & Sons: 19 runs, 15 hits, 7 errors; Cooper's, 8 runs, 4 hits, 5 errors.

Weekly schedule: June 30: Cooper's vs. Foster's; Sternenberg's vs. Taylor & Sons.

July 4: (Make-up game scheduled for June 9th): Taylor & Sons vs. Taylor-Evans; Cooper's vs. Bellah's.

Mrs. Fred Jennings, Jr., of Phoenix, Ariz., came after her two children Saturday, who have been visiting in the home of their grandparents, Mr. and Mrs. T. S. Stevenson, Sr. She will fly back home Saturday of this week.

Recent visitors in the home of Mr. and Mrs. R. M. Sigman were Mr. and Mrs. James Moore and Mr. and Mrs. Willis Pope from Westblocton, Alabama. Mrs. Moore and Mrs. Sigman were early school day schoolmates.

Lt. Colonel and Mrs. Vincent Lockhart of Washington, D. C., spent a few days in the Panhandle the past week visiting at the home of her parents in Canadian and his mother in Canyon.

Mr. and Mrs. Frank Barnhill have recently returned from a fishing trip to Colorado. Frank, Jr., remained for a pack trip with Wesley Cox and son, George, and nephew, Gail.

Mr. and Mrs. Lawrence Douglas and Joan of Houston are visiting in the home of Mr. and Mrs. Roland Black. Mrs. Douglas and Mrs. Black are sisters.

Carl Hair returned from Dublin Wednesday. He had been called there by the serious illness of his father who is greatly improved at this time.

David Brandon, son of Mr. and Mrs. L. F. Brandon, has joined the Navy and will leave Thursday for San Diego, Calif., for boot training.

Rev. and Mrs. Herschel Thurston of Dalhart spent Monday night in the home of Mr. and Mrs. Delbert Lowes.

Miss Jane McPhail, daughter of Rev. and Mrs. M. C. McPhail of Baytown, is visiting Miss Sally Foster.

Mr. and Mrs. John Poindexter and Terry Don visited in the home of Mrs. Ruth Hill and Lowell Sunday afternoon.

Dr. and Mrs. Robert Jarrett and children, accompanied by her mother of Childress, are on a trip to Yellowstone Park for a vacation.

THE AMERICAN WAY

A Tough Assignment

West Germans Want United States Troops to Stick Around Longer

By JOHN COLLINS
Foreign Correspondent

Heilbronn, Germany: The average West German was not as elated over regaining sovereignty as some Americans have assumed. The Germans were doing all right under Allied occupation—American occupation, at least.

One might have thought the average German taxpayer would have been greatly relieved to know that the cost of occupation was being eliminated with the regaining of sovereignty. And it did end the Bonn Government's obligation to foot a big occupation bill.

But these costs were pretty well hidden in taxes and many Germans fear German rearmament will cost as much, or more, than the German contribution to occupation troops.

Actually, very few Germans want to see the Americans leave Germany, even if they are glad to have their sovereignty back. The Americans in Germany spend a lot of money, often in the form of Dutch marks. That seems to be the currency in which American troops do most of their business these days.

And the Germans will not have a military force for several years, at best. West German security still depends on the presence of American troops, in Germany, and the average German knows as much. Often he dislikes the thought of a new military organization in Germany more than he did the presence of occupation troops.

Had it not been for the Russians, American troops in Germany would be much resented today. But the West German shudders at the thought of Russian occupation. It makes him welcome the presence of U. S. troops, even though these soldiers were occupation troops just a few weeks ago.

Sports Quiz

1. For whom does Earl Torgeson now play?
2. Who won the Tiger Jones-Ernie Durando fight?
3. How old is Archie Moore?
4. What pro football team recently acquired Harry Gilmer?
5. Who won the National Open golf tournament recently?

THE ANSWERS:

1. Detroit Tigers.
2. Tiger Jones.
3. 38.
4. The Detroit Lions.
5. Fleck.

JET PASSENGER PLANE

Douglas Aircraft Corporation has announced that it would build the nation's first jet passenger transport plane. The plane, carrying as many as 125 passengers, is expected to be able to fly nonstop at 515 miles per hour.

Miss Lucy Jo Loudder spent last week in Dalhart with her sister and family, the Alex Grays.

Mr. and Mrs. Edward Lehnick of Friona visited in the Ray Fullerton home last Wednesday night.

TRUMAN

Charging that the Eisenhower Administration was "being used" by "tricky and devious" private raiders of public power, former President Truman urged the election in 1956 of a Democratic Administration that believes in public development of the nation's power resources.

NEW MAIL SERVICE

Postmaster-General Arthur E. Summerfield started the department's new certified mail services recently. The certified service, experimental since early this year, thus became a regular part of postal operations. It makes a cheap form of registry service—at 15 cents instead of the former 30 cents—for postal items without monetary value.

BANK MERGERS

The Federal Reserve Board has asked Congress for new anti-monopoly controls over the nation's banks. The chairman of the board specifically recommended that bank mergers and consolidations, which cuts the number of banks by 598 from 1950 through 1954, he brought under the Clayton Antitrust Act. He also urged that Government approval be required on all such amalgamations.

Nikolai Bulganin, Soviet Premier: "The government of the Chinese Peoples' Republic, together with our Government, is taking all possible measures to ease tension off the east coast of China."

Help Keep Canyon Clean!

The One Sure Preventive

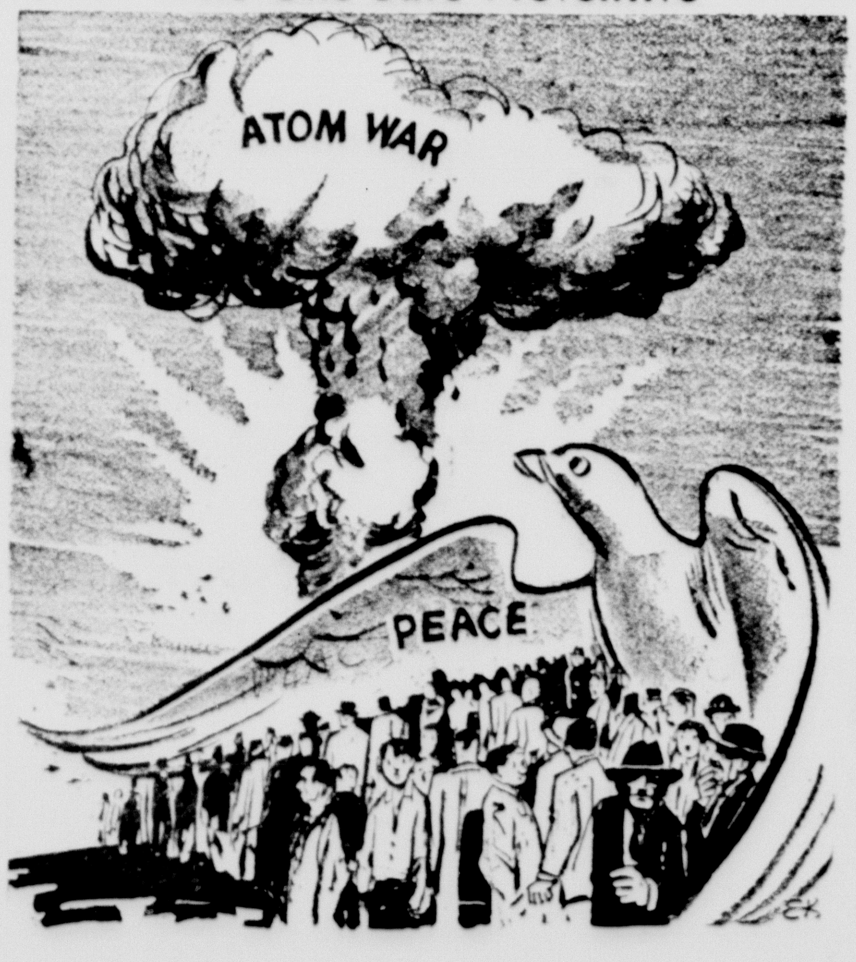

CARD OF THANKS

We wish to express our sincere appreciation for the many deeds of kindness, the lovely flowers, food brought to us, cards and words of sympathy at the passing away of our daughter and granddaughter. Mr. and Mrs. Charles Donnell, parents; Mr. and Mrs. Frank Erwin, Mr. and Mrs. Reeves Donnell, grandparents.

WANTED

NOTICE OF TAX EQUALIZATION BOARD MEETING

Notice is hereby given that on the 7th day of July, 1955, the Tax Equalization Board of the City of Canyon, will meet with all persons interested in discussing their property valuations on city property both real and personal.

Said meeting to be held at the City Hall, Canyon, Texas, from 9 a. m. until 5 p. m.

C. D. Bayne
Tax Assessor & Collector
City of Canyon, Texas

NOTICE TO BIDDERS

The Board of Education of the Canyon Independent School District will receive sealed bids in the office of the Superintendent of Schools until July 9, 1955, on one barracks building located on the high school campus. This building will be open for inspection until July 9, for the convenience of any bidder.

The Board reserves the right to accept or reject any bid and to waive formalities.

Joe A. Gibson
Supt. of Schools
12t2

WANTED: Waitress, morning shift. Apply in person. Chuck Wagon Cafe. 4tf

WORK WANTED: Lawns to mow; have new gasoline power mower. Dial 5-3498. Craig Hinger. 5tf

WANTED: Avon Customers—Mrs. E. W. Pettitt, 801 6th Ave. Phone 5-3059. 25tf

WANT TO BUY: Boy's 20 inch bicycle. Dial 5-3338. 12t2

THINKING OF BUYING an automatic washer? See the beautiful new Frigidaires on demonstration at Anderson Appliances — 6-day free home trial — there's one just right for your pocketbook. Built and backed by General Motors — Serviced by "Andy." Ph. 5-2146 for Frigidaire Sales and Service. 8tf

MISCELLANEOUS

FOR SALE: Rabbits. Dial 5-3404. 12p1

LOST: Metal office desk drawer, in edge of Canyon. Finder call 5-2742, Tulia, collect. 12p2

BIG STEADY EARNINGS for man or woman. Distribute Nationally Advertised Watkin's Products in Canyon. No experience needed. Age no barrier. Easy to establish year 'round business, full or part time. Write Mr. C. R. Ruble, Dept. 6-5, The J. R. Watkins Company, Memphis2, Tennessee. 12p1

CALL CORNETTE'S Lawn Service for the best in mowing and trimming with Rotary power mower. Dial 5-4430. Bill Cornette. 12tf

STANLEY HOME PRODUCTS. 1908 3rd Ave. Phone 5-3490. 7tf

FURNITURE REPAIR and Refinishing. Call 5-2259. 45tf

LICENSED DAY NURSEY; near college. 205 26th St. Dial 5-3837. 23tf

IF YOU HAVE a small house to trade for a large house in Canyon, please call Stevenson and Blackwell at 5-3188. 10tf

STARTED CHICKENS, Leghorns and Hamp Whites, 5 weeks and up. SX Run. Pullets and Fryers. Meyers Hatchery. 8tf

FOR BETTER LAUNDRY WORK, Service, see Whiteway Laundry. 12p4

BEAUTY COUNSELORS: Mrs. Rae M. Walters. Dial 5-3762. 1718 4th Ave. 22tf

WILL PAY TOP PRICE for 15-inch retreadable tires. Firestone Store, 10th and Tyler, Amarillo. 42tf

WE SERVICE any make conventional washer. Cunningham Maytag Company. 21tf

WILL DO CUSTOM DRESSING of poultry. Meyers Hatchery, Canyon. 32tf

WE ARE your authorized dealer and Service Center for Servel Refrigerators. Cunningham Appliance. 21tf

GUARANTEED Washing Machine repair; all makes. Dial 5-2137. Radio Appliance Co. 51tf

DRESSMAKING, ALTERATIONS, Mrs. Grace McDougal. 1801 4th Ave. 40tf

RELIABLE RUG, FURNITURE AND CARPET CLEANERS
1313 West 15th Amarillo
Phone 2-0263
Call THOMPSON'S HDWE.
Phone 5-2525

PICTURE FRAMING: Root Paint Co. 2tf

Roy M. Cohn, former counsel of the Senate Investigations subcommittee: "The nation's press is engaging in a deliberate 'news blackout' on Senator Joseph R. McCarthy and others who are fighting communism."

CLASSIFIED ADVERTISING

FOR SALE

FOR SALE: Good upright piano, $65. See Newton Richardson, 2413 5th Ave. afternoons. 11t4

FOR SALE: Good used washing machine, both wringer type and automatic. Radio Appliance Co. 42tf

FOR SALE: Fort Worth spudder well rig, Model C, mounted semi on Chevrolet truck, 42 ft. steel mass, 800 ft. drilling, 800 ft. bailer line. Bits 6-8-12-18, Bailers, drills, grabs, elevators, water tank, pump and other equipment. $3000. Call 5-3239, Canyon, at night. 10p3

FOR SALE

3—2-pc. living room suites, priced from $20 to $35.
2—2-pc. living room suites (sofa makes into bed) priced 9.95 and 17.50.
3—Rocking chairs, priced $10 and up.
2—Wood dinette suites, priced 7.50 and 20.00.
2—3/3 metal beds, only 7.50 each.
1—4/6 mahogany bed, only $10.
1—Electric and 2 gas ranges from 15.00.
1—Easy Spindrier washing machine, good, only $49.95.
1—G.E. Wringer Washing Machine —only $49.95.
2½ year old G. E. automatic washing machine — only $125.00, with new machine guarantee.

THOMPSON'S
Ph. 5-2525
12t1

Loans on homes in Canyon to buy, build or repair with First Federal Savings & Loan Association of Amarillo. Dial 5-3252.
A. B. DUNCAN
West side of square 42tf

FOR SALE: New Holland 80 wire type bailer; Fergerson Dealer, Canyon Trading Post. New owner, Walter Simon. New phone number 5-2811. 8tf

DAN'S STORE
South Side of Square
Needle work charm with Kentucky yarns
Book 10c — Yarn 29c yark
See on display Betsy and Bobby Softspun
Susie and Sandy the soft spun kids
Visit our large thread and yarn Department
Fabrics—Buttons—Sewing Needs
12t1

FOR SALE: A. K. C. registered boxer puppies and stud service. Dial 5-3381. 12tf

FOR SALE: Four room house with bath, garage. Dial 5-3095. 10tf

FOR SALE: Choice Hampshire sows and pigs. Lee Harlan, Canyon, 5-483438. Cleta 3438. 10t2

FOR SALE: 1947 Oldsmobile, in very good shape, will sacrifice for immediate sale. Dial 5-3412. 10t3

FOR SALE: Flexiclogs, all colors, see sample at 2210 9th Ave. Mrs. Sam Adams. 9p3

FOR SALE: Steel truck bed; wood floor with grain sides; 300 sq. ft. light gauge metal, cheap. Roberts Welding Shop. 2tf

FOR SALE: 11 good Hampshire weaning pigs. Dale Henry, southeast of Canyon. Call Cleta 3445. 11t1

FOR SALE: For the best in complete, air conditioning sales and service; free installation, easy terms, dial 5-2521. Wirt Appliance. 11tf

FOR SALE: Two bedroom house, near new school. 1605 9th Ave. Dial 5-3542. 8tf

IF IT IS ABSTRACTS OR LOANS that you need, see Randall County Abstract Co. for the best in this line.
Phone 5-3211 A. B. Holt 1408 4th 43tf

FOR SALE: Two bedroom house, basement, fenced back yard. 1412 7th Ave. Dial 5-3062. 11tf

Classified advertising rates are as follows.
4 cents per word for the first insertion; 2 cents per word for each following insertion.
Minimum charge is 50 cents for the first insertion; 25 cents for each following insertion.
Cards of Thanks are 75 cents.
Display advertising in classified column, 60 cents per inch, each insertion.
All classified advertising is strictly cash in advance; unless the advertiser has a regular charge account.

FOR SALE

FOR SALE: Upright piano; good condition; contact at 2005 6th Ave. Apt. B, after 4 p. m. 12p2

FOR SALE: Zenith Trans-Oceanic Portable radio with battery and earphones. Call 5-3133. 12t1

INFORMATION on all Abstract and Title problems and questions at
GUARANTY ABSTRACT AND TITLE COMPANY
46tf

FOR SALE: Model A, overhaul, plus $100. Dial 5-3383. 9t4

EVAPORATIVE AIR CONDITIONERS. Self supporting clear view type. Buy direct and save up to $70.00 or more. One full year Factory Warranty enclosed with each conditioner. Freight prepaid.
3200 CFM—Variable Air Control —$95.00
4000 CFM—Variable Air Control —$115.00.
Above with recirculating pump complete—$15.00 extra.
We also stock fan type, commercial type, and 2-speed blower type at comparable prices.
Send $10 and pay difference COD. Save COD charges by sending entire amount. Save all freight by picking up at warehouse. ALLIED BRANDS, 308 S. Arthur St., Amarillo, Texas. 11t4

FOR SALE: Pipe clothes line posts, trailer hitches. Roberts Welding Shop. 17tf

FOR RENT

FOR RENT: Furnished two room apartment. Bills paid. Dial 5-3625. 10tf

FOR RENT: One 3-room furnished first floor apartment, extra nice; one block from college. Dial 5-3467 or 5-3512. 11tf

FOR RENT: Two bedroom unfurnished apartment. Dial 5-3208 or 5-2209. 9tf

FOR RENT: Apartment and rooms for boys. Dial 5-3762. 7tf

FOR RENT: Two bedroom modern house, unfurnished. Dial 5-3157. 11tf

FOR RENT: Nice large room with lots of windows. Dial 5-3756. 2004 8th Ave. 9p2

FOR RENT: Three bedroom house unfurnished, edge to town. Dial 5-3819. 10tf

FOR RENT: Two bedroom modern house, unfurnished. Dial 5-3157. 11t1

FOR RENT: Nice one bedroom apartment, near college, $45.00 mo. Dial 5-3161. 10tf

FOR RENT: 30x30 foot storage space in brick laundry. Lilli Ann Washatorium, phone 5-3585. 41tf

FOR RENT: Furnished and unfurnished houses and apartments. Dial 5-3890. 12tf

FOR RENT: Auto air conditioners, $1 day; $6 week. Wirt Appliance. 11tf

FOR RENT: Furnished rooms and apartments. 1800 4th Ave. Dial 5-3182. 33tf

FOR RENT: Two bedroom, unfurnished apartment, private bath and utilities. Facing college campus on east side; nice. Dial 5-2528 or 5-3942. 11tf

FOR RENT: Sander, hand operated; call Western Auto Associate Store. 47tf

FARM & RANCH LOANS
FOR ANY PURPOSE

Loans for putting down irrigation wells, for making improvements to your farm, for buying land, or for refinancing a burden-loan condition on a more liberal basis.

Free, prompt, and liberal appraisals, long time terms, low rate of interest. Let us consult with you about your financial problems. We might be able to help you.

If you have property to sell, list it with us.

HOSEA FOSTER, Agent
Phone 5-2121
South Side Square
Canyon, Texas

Stock up with fine foods for GRAND and GLORIOUS LOW-COST meals . . . because COOPER'S is really shootin' the works with SAVINGS for the FOURTH! Stop in and select ALL your family's favorite foods for whiz-bang dinners and sparkling picnic lunches. Highlight your holiday week-end with these BOOMING BUYS in easy-to-make foods at our especially low easy-to-take prices. Come shop the eye-filling displays of FUN-FEAST VALUES at COOPER'S — TODAY!

TUNA Starkist Green Label — Can **31c**

Hi-Ho's Large Box **33c**

Coca-Cola 6 Bottles **25c**

MIRACLE WHIP QUART **49c**

Wax Paper CUT - RITE Roll 25c

TEA LIPTON'S ¼ LB. 35c

Quality Meats

HAMS Sunray Shank Half or Whole — lb. **55c**

FRANKS Oscar Mayer All Meat — lb. **45c**

CHEESE, Kraft's American Sliced, ½-lb. Pkg. . . 29¢

FRESH DRESSED HENS & FRYERS

Fruits & Vegetables

BANANAS Fancy Golden lb. **12½c**

PLUMS Santa Rosa lb. **21c**

CUCUMBERS, Long Green Slicers, lb. . . . . . 7½¢

GREEN BEANS, Kentucky Wonder, lb. 12½c

Save Buyers Bonus Stamps

CORN SHURFINE CREAM STYLE GOLDEN 303 SIZE 2 For **29¢**

Green Beans ROSEDALE BLUE LAKE CUT 303 SIZE 2 For **35¢**

SUGAR 10 lbs. 94c

NAPKINS NORTHERN 80 COUNT 2 Boxes 25c

TOWELS NORTHERN 150 SHEET ROLL 2 Rolls 35c

DOG FOOD IDEAL 2 For 25c

Cooper's MARKET
Fine Foods

WILSON'S MOR PORK OR BIV BEEF Can **29¢**

SHURFINE DILL OR KOSHER DILL
PICKLES, 22 oz. . . . 25¢

SHURFINE PLACED WHOLE SWEET
PICKLES, 22 oz. . . . 35¢

PINE VALLEY STUFFED
OLIVES, 3 Bottles . $1.00

KRAFT'S 8 OZ.
FRENCH DRESSING . . 21¢

SPAM, Can . . . . . 39¢

CURTISS WHITE OR COLORED — CELLO BAG
MARSHMALLOWS, 2 Bags 35c

PEACHES PACIFIC GOLD ELBERTA IN LIGHT SYRUP 2½ Can **25¢**

TIDE, Giant Size . . . . 71¢

CHEER, Large Size . . 26¢
5c OFF

CAMAY, 3 Bath Size . 31¢

S. O. S., Large Pkg. . . 21¢

COOKIES, 4 For $1.00

SWIFT'S ½ GALLON
HONEY CUP . . . . . 45¢

CRISCO 3-lb. Can **76¢**

Do Not Mix Clean With Treated Wheat

COLLEGE STATION: Wheat treated with any compound containing mercury should not be mixed with clean grain and offered for sale through regular trade channels. Word comes from the United States Department of Agriculture that a number of cars of treated wheat have been seized by the Food and Drug Administration and points out the problem is a serious one.

The report refers to "pink wheat" a term used to describe wheat which has been treated with a mercury compound. Mixing such wheat with regular wheat makes the entire lot subject to seizure since it may not be disposed of for human food or animal feed use. Seizure would result in considerable loss to the owner or handler.

All wheat producers should be particularly careful to see that no treated wheat is mixed with regular commercial wheat being sold from the farm or stored on the farm or in commercial elevators.

Treated or pink wheat should be used only for seed or disposed of in a manner so there is no chance of it becoming mixed with commercial grain. And finally, the USDA report to the Texas Agricultural Stabilization and Conservation office, says the wheat may be held for seed under seal and bond and the Food and Drug Administration indicates that it may be necessary for one of their inspectors to follow the treated wheat into the field at seeding time to insure that proper disposition is made of it.

THE STATE OF TEXAS

To any Sheriff or any Constable within the State of Texas—GREETING:

You are hereby commanded to cause to be published once each week for four consecutive weeks, the first publication to be at least twenty-eight days before the return day thereof, in a newspaper in Randall County, Texas, the accompanying citation, of which the herein below following is a true copy.

CITATION BY PUBLICATION

THE STATE OF TEXAS

TO: Jimmie M. Brockwell, Defendant, Greeting:

YOU ARE HEREBY COMMANDED to appear before the Honorable 47th District Court of Randall County at the Courthouse thereof, in Canyon, Texas, by filing a written answer at or before 10 o'clock A.M. of the first Monday next after the expiration of forty-two days from the date of the issuance of this citation, same being the 7th of June A.D. 1955, to Plaintiff's Petition filed in said court, on the 7th day of June A.D. 1955, in this cause, numbered 2948 on the docket of said court and styled Adelia T. Brockwell, Plaintiff, vs. Jimmie M. Brockwell, Defendant.

A brief statement of the nature of this suit is as follows, to-wit: A suit for divorce, as is more fully shown by Plaintiff's Petition on file in this suit.

If this citation is not served within ninety days after the date of its issuance, it shall be returned unserved.

The officer executing this writ shall promptly serve the same according to requirements of law, and the mandates hereof, and make due return as the law directs.

Issued and given under the seal of said court at Canyon, Texas, this the 7th day of June A.D. 1955.

Attest: MAVIS HILL, Clerk,
District Court Randall County, Texas.

(SEAL) 9t4

A HELPING HAND

The 98 pound jockey married a woman at least twice his weight. After the ceremony he asked some of the guests to drop over to his flat. The best man looked doubtful.

"Thanks, Sammy," he said, "but after all it's kind of late. Maybe your wife wouldn't approve of company at this hour."

The jockey shrugged.

"Oh, I don't expect you chaps to stay long," he exclaimed. "All I want is for you to help me carry the bride across the threshold."

572-CARAT DIAMOND

Kimberly, South Africa. — A 572¼ carat diamond, third largest ever found in the Jagersfontein mine near Kimberley, was recently found by a native. The famed Cullinan diamond, found at the Premier mine, weighed 3,024¾ carats.

HURT BY MOTHER'S CAR

Springfield, Va. — Little Jeff Mann, 3, was critically injured when he was crushed under the wheels of a car driven by his mother. The child's mother, Mrs. Ann C. Mann, was backing out of her driveway and the child, who, she thought, was playing with a neighbor's child, tried to get in the right front door and fell under the wheel.

LONGEST ARCH SPAN

Nagasaki, Japan. — The world's third longest steel arch bridge, over 1,000 feet long, has recently been completed here. The bridge links Nagasaki with Sasebo, on the westernmost Japanese island of Kiushu. It cost $1.4 million to build.

Cheese Increases In This Nation

COLLEGE STATION: The American appetite for cheese has more than tripled in the past 30 years.

Many cheeses with foreign origins are widely made in this county today, according to Mae Belle Smith, extension specialist in consumer education. American or domestic cheeses are recognized for their high quality, low cost as compared with imported varieties.

Consumers have a choice of about 18 types of cheese known as soft, semi-hard and hard, Miss Smith says. The hardness depends upon the amount of water in the finished product. Flavors and texture are produced by the type of milk used, the amount of butterfat retained and the method of processing.

Soft cheeses, such as cottage and cream, are not ripened and have a slight sour taste. Ripened soft cheeses, such as Camembert, Brie and Limburger, are produced by the use of molds. All soft cheeses have a high water content, do not keep well and should be used promptly.

Semi-hard cheeses are ripened with mold or bacteria. Among these are Brick, Gouda, Stilton, Blue and Roquefort. Roquefort cheese is made in France, is white with blue mold and a sweet piquant flavor. Generally, Blue cheese belongs to the same family as Roquefort and is one of the most recent foreign cheese types to be produced in the United States.

Hard cheese are bacteria ripened with flavors that range from mild to sharp. Of these cheeses, American and Cheddar are smooth and mild; Edam and Gouda have a Cheddar, nutlike flavor. Brick is distinctly American and is stronger in flavor than Cheddar.

Miss Smith recommends cheese for its concentrated source of many nutrients. It requires 10 pounds of milk to produce one pound of cheese. One ounce of cheese may be used as an alternate for one cup of milk.

Bible Verse to Study

"Thou shalt not take the name of the Lord thy God in vain; for the Lord will not hold him guiltless that taketh his name in vain."

1. Of what well known document is this statement a part?
2. By whom was it given?
3. To whom was it given?
4. Where may it be found?

BIBLE VERSE ANSWERS

1. The Ten Commandments.
2. By God.
3. Through Moses to the children of Israel, and succeeding generations.
4. Exodus 20:7.

CALF EATS BALLOON

Chickasha, Okla. — One of Henry Cochran's calves spied a tasty-looking morsel in the pasture and took a few bites. Mrs. Cochran found the calf dead and called for a veterinarian, who performed an autopsy. He found the calf had swallowed several pieces of a Weather Bureau balloon. The small metal box, containing meteorological instruments, found near the calf, was sent to the Weather Bureau.

ESCAPES ROLLER

Leek, England. — Derek Hulme was riding on the shafts of a one-ton horse-drawn concrete roller, on a farm field when he fell off. The roller ran over him and pressed him into the soft, rain-soaked ground. When he was picked up—unhurt—an impression of his body remained.

12 FINGERS: 12 TOES

Oklahoma City. — Fingerprinting experts of the Police Department were startled when they placed 54-year-old Oran Telford's hands on the fingerprint card, which contains five slots, and discovered there was a finger over. Telford had six fingers on each hand and, taking off his shoes, he showed officers he had six toes on each foot.

EXPENSIVE PUSH

Grand Rapids, Mich. — Jerry Allred's car stalled and when he started to flag traffic for assistance, he really set off a chain reaction that ended with three semi-trailers in a tangle. A "conservative estimate" of the damages was put at $12,500 by police. No one was held.

ABOUT KINGS

The class composition was about "Kings." One boy wrote this:

"The most powerful king on earth is Working; the laziest, Shirking; the wittiest, Jo-king; the quietest, Think-ing; the slyest, Wink-king, and the noisiest, Talking."

I hope I shall always possess firmness and virtue enough to maintain what I consider the most enviable of all titles, the character of an honest man. —George Washington.

Make yourself an honest man, and then you may be sure there is one rascal less in the world. —Thomas Carlyle.

Men are disposed to live honestly, if the means of doing so are open to them. —Thomas Jefferson.

All vacation signs point to...

Streamlite Samsonite Luggage

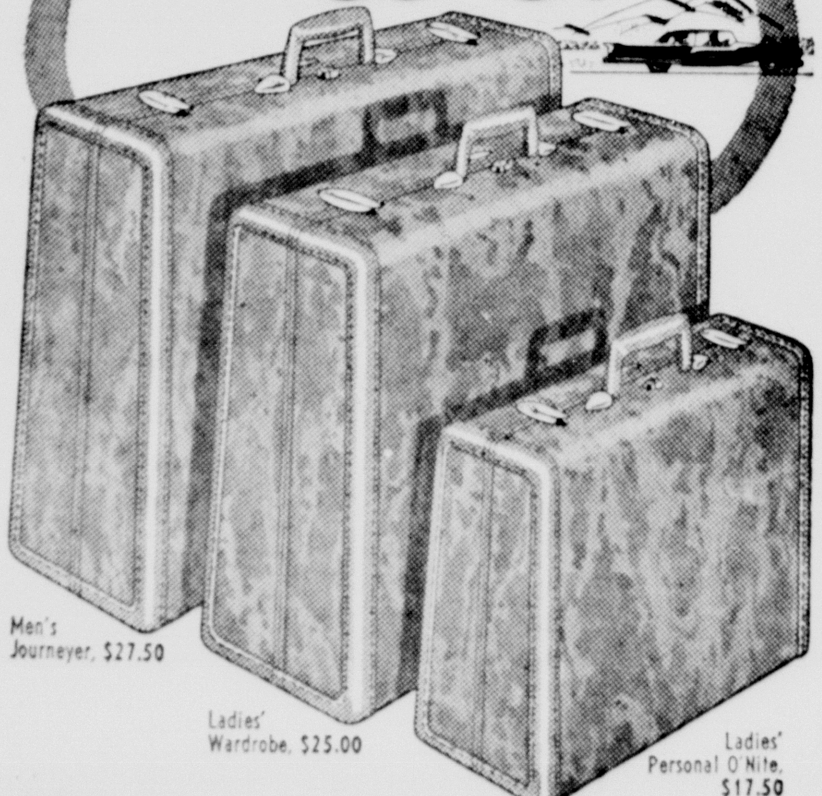

Men's Journeyer, $27.50

Ladies' Wardrobe, $25.00

Ladies' Personal O'Nite, $17.50

All prices plus tax

Streamlite Samsonite's modern tapered shape makes for compact packing, easy traveling. Holds more, fits in much less space!

Exclusive Streamlite Samsonite Advantages!

1. Unique tongue-in-groove construction guards your things against dust and dampness!
2. Six better-than-leather finishes resist scuffs and stains—shine like new with a swish of a cloth!
3. Holds more clothes in less space—wrinkle-free!
4. Modern, non-tarnishing brass locks!

Streamlite Samsonite comes in

SADDLE TAN • ADMIRAL BLUE • BERMUDA GREEN • ALLIGATOR FINISH • COLORADO BROWN • RAWHIDE FINISH

CHEATHAM'S CLOTHIERS

NORTH SIDE OF SQUARE

CANYON, TEXAS

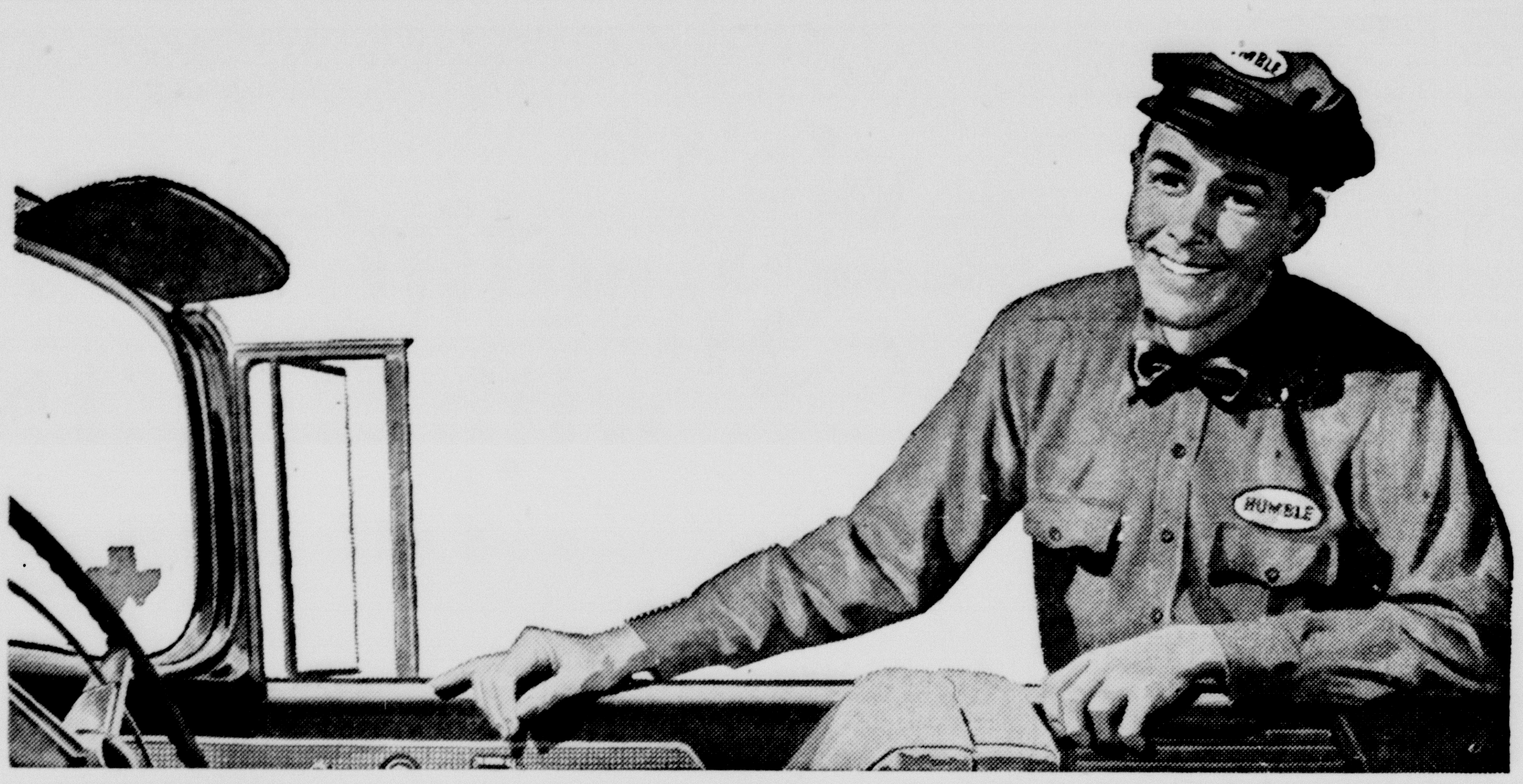

Enjoy the long Fourth of July weekend, and . . .

PLEASE DRIVE SAFELY!

Safety Associations recommend that you follow these simple rules for a safe vacation trip:

- Observe all posted speed limits; don't hurry, ever.
- Regulate the speed of your car to highway and traffic conditions.
- Don't drive too long—stop when you're tired.
- Observe all highway caution warnings — slow down for curves, when descending steep hills, etc.
- Don't drink when driving.
- Follow the golden rule of traffic courtesy: give other motorists the same consideration you'd like for them to give you.

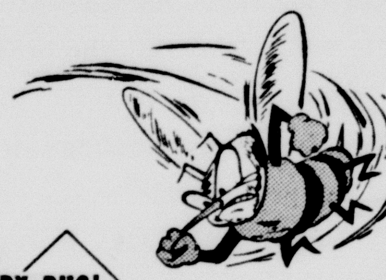

© Copyright 1955, Walt Disney Productions.

DON'T BE A HURRY BUG!

SLOW DOWN and LIVE!

HUMBLE OIL & REFINING COMPANY

HUMBLE

Your Patronage Appreciated at the HUMBLE SERVICE STATION

CORNER OF HIWAY 87 AND 4TH AVENUE

WE SPECIALIZE IN WASHING AND GREASING — PICK-UP AND DELIVERY SERVICE

DIAL 5-2228 — C. M. BYRNES — CLEAN REST ROOMS

Chevrolet's special hill-flatteners!

162 H.P. V8

180 H.P. V8

See that fine fat mountain yonder?

You can iron it out, flat as a flounder . . . and easy as whistling!

Just point one of Chevrolet's special hill-flatteners at it (either the 162-h.p. "Turbo-Fire V8" or the 180-h.p. "Super Turbo-Fire"*) . . . and pull the trigger!

Barr-r-r-r-o-o-O-O-OOM! Mister, you got you a flat mountain!

. . . At least it *feels* flat. For here are engines that sing as sweetly as a dynamo . . . built to pour out a torrent of pure, vibrationless power. Big-bore V8's with the shortest stroke in the industry.

So most of the time they loaf. Even at the speed limit they just dream along, purring out a fraction of their strength.

An engineer can understand why they are so hyper-efficient. But you don't have to be an engineer to know that these are the sweetest running V8's you ever piloted. Just come in and try one out!

**Optional at extra cost.*

CHEVROLET

IMPERIAL CHEVROLET COMPANY

Latest Rumors From Political Front of Nation

A few days before practice evacuation of official Washington, a reporter asked the representative of Tass, Russia's news agency, where the super-secret press headquarters was going to be. He immediately named the correct location. Russians who have access to top official sources in Washington had all the secrets all along.

President Eisenhower is planning to take with him in his personal group Harold Stassen and Nelson Rockefeller when he attends the Big Four meeting in Geneva, Switzerland, starting July 18.

Harold Macmillan, Britain's Foreign Secretary, is described as worried over the prospect that the United States now will become "too soft" in dealing with Communist rulers of Russia. It wasn't long ago that the British were alarmed by what they thought was a "too tough" attitude on the part of America. British officials think of American leaders as "mercurial."

V. K. Krishna Menon, India's "mystery man," tried to sell President Eisenhower and State Secretary Dulles on the idea of opening direct negotiations with Communist China's Chou En-lai. Mr. Menon was told bluntly when he visited the White House that this country would consider talks when all Americans had been freed by Communist China, and not before.

Dag Hammarskjold, Secretary General of the United Nations, is concerning himself only with the release of 11 Americans of the armed forces whom the Chinese Communists admit holding in violation of the Korean armistice terms, not with other Americans held prisoner.

Charles Wilson, Defense Secretary, faces a growing controversy in the armed services concerning conduct of military personnel when captured. Lieut. Roland Parks, whose diary is in this issue of "U. S. News & World Report," and other airmen who talked under pressure, reflect one approach. Army leadership, on the other hand, insists that a captured man should give no more than name, rank, and serial number. The whole code of prisoner conduct is in deep dispute.

Juan Peron, Argentina's dictator, got few cheers from the U. S. Government when he survived the latest effort to bring about his overthrow. The thought was that, if Peron had gone down, maybe military leaders in Russia might be more willing to try their luck against the Communist leadership of that country.

John J. McCloy, former High Commissioner in Germany and now a New York banker, was architect of the policy of closer U. S. ties with West Germany now resulting in a working arrangement between this Government and that of Konrad Adenauer, German Chancellor.

High French officials are not happy about the growing collaboration in the field of foreign policy between the United States and West Germany.

Earl Mountbatten, First Lord of the British Admiralty, is being viewed by some important American military men as holding an anti-American bias. The Earl's criticism of the National Commander of the American Legion for his attacks on Communism is reported to be the only display of a critical attitude.

The President is getting his White House staff so well organized that he is able to limit his daily job more to arriving at decisions on matters of the broadest policy that shape the country's general direction. All the rest goes to subordinates.

Joseph Dodge, one-time Detroit banker, first Director of the Budget in the Eisenhower Administration and now a special assistant to the President, is taking more and more telephone calls from Cabinet members that once went through directly to the President's desk. Mr. Dodge is tending to clear top-level matters from the departments. Said one high official: "Cabinet members now hesitate to take something to the President over the head of Mr. Dodge."

Robert Cutler, who resigned as special assistant to Mr. Eisenhower on national security matters, is continuing to exercise at least as much influence in the field of defense and foreign policy as he did when he maintained a White House office. Mr. Cutler now does the over-all thinking and planning while Dillon Anderson, his successor, takes care of operations.

The U. S. Department of State and the armed services are getting set for a big rush of Senators and Representatives on official trips to Europe this summer after Congress adjourns. With no election in November of this year, advance word is that a record total of members of Congress will be surveying and investigating situations all over Europe.

Chester A. Bowles, former Ambassador to India: "We cannot survive in prosperous isolation, an envied mansion in the midst of a world slum."

Adlai E. Stevenson, former Governor of Illinois: "With peace a major objective, the nation should realize that the same kind of thinking required to split an atom is needed to control it."

Chester A. Bowles, former Ambassador to India: "People of the industrially undeveloped world are hungry for progress, and when progress is too long delayed, they become an easy prey for demagogues."

TEASING FATAL

New York. — Friends teased William Oliver, 17, so much about his qualifications to become a paratrooper that, as they were crossing Harlem Bridge, the boy, flushed with anger, vaulted the 4-foot railing, removed his shirt and shoes and plunged 180 feet to the river below. It took an hour to recover his body.

WITCH DOCTOR HELD

Los Angeles, Calif. — Police recently held a man who they say claims to be a witch doctor. Florento Morales, 54, has been treating sick local residents with an assortment of equipment including black candles, effigy dolls, black silk scarves and plaited hair switches.

A motorist whose car broke down in a small village was required to spend the night there. He asked the mechanic what chance there was for entertainment.

"Well," came the reply, "the motion picture show is closed and the billiard hall is being repaired, but there's a freshman home from college down at the drug store."

Ruth Bryan Owen was the first woman to be appointed a foreign minister by the U. S.

WHO Knows?

1. When will the G. I. Training for World War II veterans end?
2. What is the population of India?
3. Name the only President to be married in the White House.
4. How many U. S. troops are stationed overseas?
5. What was Mrs. Eisenhower's maiden name?
6. Who uttered the words, "Don't give up the ship?"
7. About how many users of narcotics are there in this country?
8. When did crucifixion cease to be a form of punishment?
9. How many more delegates will attend the 1956 Republican National Convention?
10. Who is Foreign Minister of India?

The Answers . . .

1. On July 25, 1956. The deadline does not apply to Korean veterans.
2. About 380,000,000.
3. President Grover Cleveland.
4. As of September, 1954, 1,900,-510.
5. Mary Geneva Doud.
6. Capt. James Lawrence, mortally wounded commander of the U.S.S. Chesapeake, during the War of 1812.
7. About 60,000, according to the Federal Narcotics Commission.
8. Punishment by crucifixion was abolished throughout the Roman Empire in the 4th Century A.D.
9. 94 more than in 1952, a total of 1,300. Most of the increase will come from the South.
10. Jawahaal Nehru—he is also Prime Minister.

The first chance this mother of 11 children had to give full attention to any one, came the night 13-year-old Mary was trying on her first formal dress. "Mary, I think you're beautiful," the proud mother said as her daughter's face lit up. "Of course, I'm prejudiced," she added.

Mary's face fell. "Oh Mother," she wailed, "not again."

If you would speak for all to
hear,
Avoid the flowing cup,
For after too much bottled cheer,
Your tang gets toungled up.

Thomas Jefferson is said to have introduced the use of the fingerbowl in America.

The Hawaiian Islands formerly were called the Sandwich Islands.

Dr. Delilah R. Martin,

M. D. Naturopathic Physician

409 23rd Street

OFFICE HOURS

9 a. m. - 12 2 p. m. - 5 p. m.

Other Hours by Appointment Only

Dial 5-3422

The trouble with foreign affairs today is that you can never tell whether dictators are smart men bluffing or imbeciles who mean it.

Franz Josef Haydn is called the "Father of Instrumental Music."

Brewster County, Texas' largest county, is bigger than Delaware, Rhode Island and the District of Columbia combined.

Ceylon, an island off the southeast corner of India, is famous for its tea exports.

Powder Puff Beauty Salon

Jewell Hannabas

Owner and Operator

409 23rd Street

$7.50 PERMANENTS

Hours 8 a. m. - 6 p. m.

Other Hours by Appointment Only

MANICURES and PETTICURES

Dial 5-3422

Why drive?

relax and ride the cool, comfortable . . .

Streamliner

between Lubbock and Amarillo

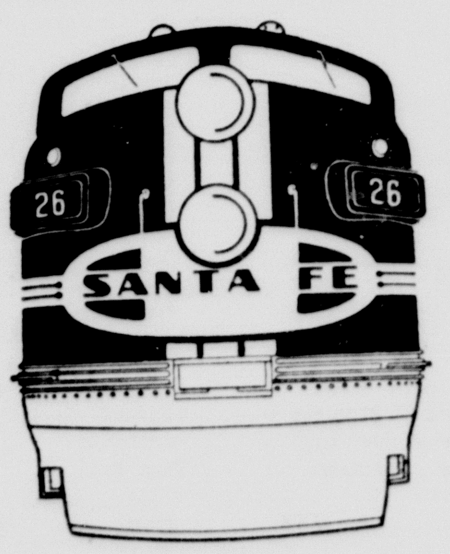

DAILY SCHEDULE

Lubbock Streamliner			San Francisco Chief	
Lv. Lubbock (Train 94)	3:05 pm		Lv. Chicago (Train 1)	4:00 pm
Lv. Abernathy	F 3:25 pm		Lv. Kansas City	11:40 pm
Lv. Hale Center	F 3:42 pm		Lv. Wichita	3:55 am
Lv. Plainview	3:57 pm		Ar. Amarillo	9:30 am
Lv. Kress	F 4:10 pm		**Lubbock Streamliner**	
Lv. Tulia	4:23 pm		Lv. Amarillo (Train 93)	9:35 am
Lv. Happy	F 4:39 pm		Lv. Canyon	9:55 am
Lv. Canyon	5:01 pm		Lv. Happy	F 10:15 am
Ar. Amarillo	5:25 pm		Lv. Tulia	10:31 am
San Francisco Chief			Lv. Kress	F 10:45 am
Lv. Amarillo (Train 2)	5:45 pm		Lv. Plainview	11:01 am
Ar. Wichita	11:45 pm		Lv. Hale Center	F 11:17 am
Ar. Kansas City	4:10 am		Lv. Abernathy	F 11:34 am
Ar. Chicago	12:20 pm		Ar. Lubbock	11:59 am

F—Indicates Flag Stop

Through Pullman between Lubbock and Chicago—chair car passengers change cars at Amarillo

Santa Fe

For information and tickets, just call:
TICKET OFFICE, Santa Fe Station
H. E. Campfield, Agent
Canyon, Texas

Ask about FAMILY FARES

DR. BURWELL SOUTHERN

OPTOMETRIST

802 Barfield Building, Amarillo

Ph. DR3-6772

OFFICES IN CANYON

Wednesday 9:00-12:00

Saturday 9:00-1:00

Main Floor Stevenson Building

400 15th St. — Phone 5-3188

Dr. Waldo E. Houghton

OPTOMETRIST

802-3-4 Barfield Building

Amarillo, Texas

Phone DR3-7332

PLYMOUTH DESIGNS WITH YOU IN MIND!

to put extra value in the low Plymouth price!

All cars have horns and wheels and headlights, but there's a lot of difference in the features of a car that add up to v-a-l-u-e. Here are just a few of Plymouth's features that will add to your comfort and your convenience. In the low-price 3, you'll find them only in Plymouth!

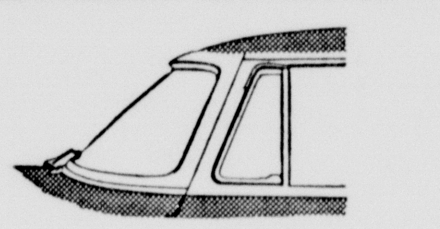

Cornerposts of Plymouth's glamorous new Full-View windshield are swept back, top and bottom (not bottom only), for better, safer vision.

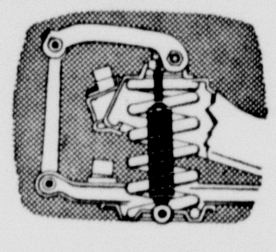

For more direct pillowing action, Plymouth mounts the longer-stroke front Oriflow shock absorbers inside the big front coil springs.

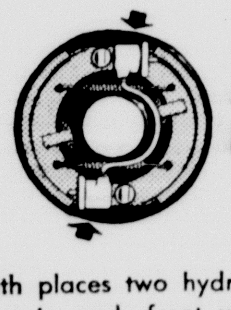

2

Plymouth places two hydraulic brake cylinders in each front wheel (other low-price cars use only one) for smoother stops, greater reliability.

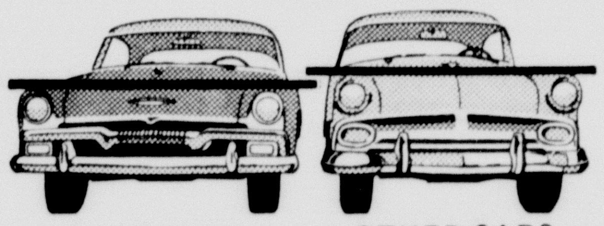

PLYMOUTH OTHER CARS

Plymouth's brilliant Forward Look styling gives you better forward visibility by letting you see more of the road directly ahead of the car.

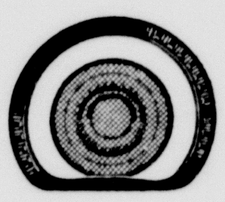

If you ever have a blowout, your Plymouth has Safety-Rim wheels which help hold a deflated tire on the rim while you slow to a safe stop.

NOT HERE

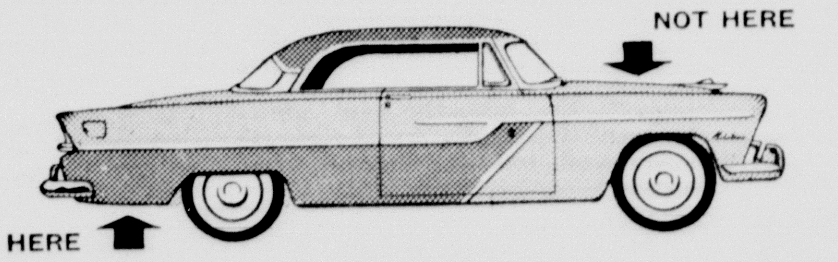

HERE

17 FEET LONG

Plymouth's Oilite fuel filter is located back in the fuel tank to protect the *entire fuel system and engine* from dirt and water. Plymouth is the BIGGEST, LONGEST, ROOMIEST car of the low-price 3. In fact, you can pay as much as $500 more for a medium-price car that's *smaller* than Plymouth! When you buy on *facts*, not *claims*, your choice will be PLYMOUTH!

YOUR PLYMOUTH DEALER

Plymouth named "America's Most Beautiful Car" by famous professional artists, the Society of Illustrators

Blue Cheese Adds a Hearty Flavor to Old Stand-by Casserole

BY DOROTHY MADDOX

TO add variety and pleasure to your family menus, try American blue cheese in cooked dishes. Of course, you've perhaps used it in salads and sandwiches, but now see how well it blends with casserole dishes.

Blue Cheese Noodle Casserole (4 servings)

One tablespoon salt, 3 quarts boiling water, 8 ounces wide egg noodles (about 4 cups), 3 tablespoons butter, ¼ cup chopped onion, 3 tablespoons all-purpose flour, 1½ cups milk, ½ teaspoon salt, ¾ cup crumbled American blue cheese (about 4 ounces), ¼ cup grated, processed Cheddar cheese; 4 hard-cooked eggs, 1 tablespoon mayonnaise, 1 tablespoon pickle relish, ¼ teaspoon pepper, ½ teaspoon dry mustard.

Add 1 tablespoon salt to rapidly boiling water. Gradually add noodles so that water continues to boil. Cook uncovered, stirring occasionally until tender. Drain in colander.

Melt butter, add onion and cook until lightly browned. Add flour and blend. Gradually add milk and cook over low heat, stirring constantly until thickened. Add ½ teaspoon salt, ½ cup blue cheese and Cheddar cheese; stir until cheeses are melted. Add noodles and mix thoroughly.

Turn into 4 greased, individual casseroles. Cut eggs in half lengthwise and remove yolks. Mash yolks; add remaining ingredients and ¼ cup blue cheese. Blend well. Pile yolk mixture in egg whites. Top noodle mixture with eggs.

Bake in moderate (350 degree) oven 30 minutes, or until lightly browned.

Blue Cheese Frankfurter Bake (6 servings)

Two 1-pound cans baked beans, ¾ cup crumbled American blue cheese (about 4 ounces), ¼ cup chopped onion, ¼ cup chili sauce, 6 frankfurters.

Combine beans, ½ cup cheese, onion and chili sauce. Mix well and turn into greased shallow 1½-quart casserole. Cut frankfurters lengthwise without cutting all the way through. Fill with remaining cheese. Arrange over bean mixture. Bake in moderate (375 degree) oven 40 minutes.

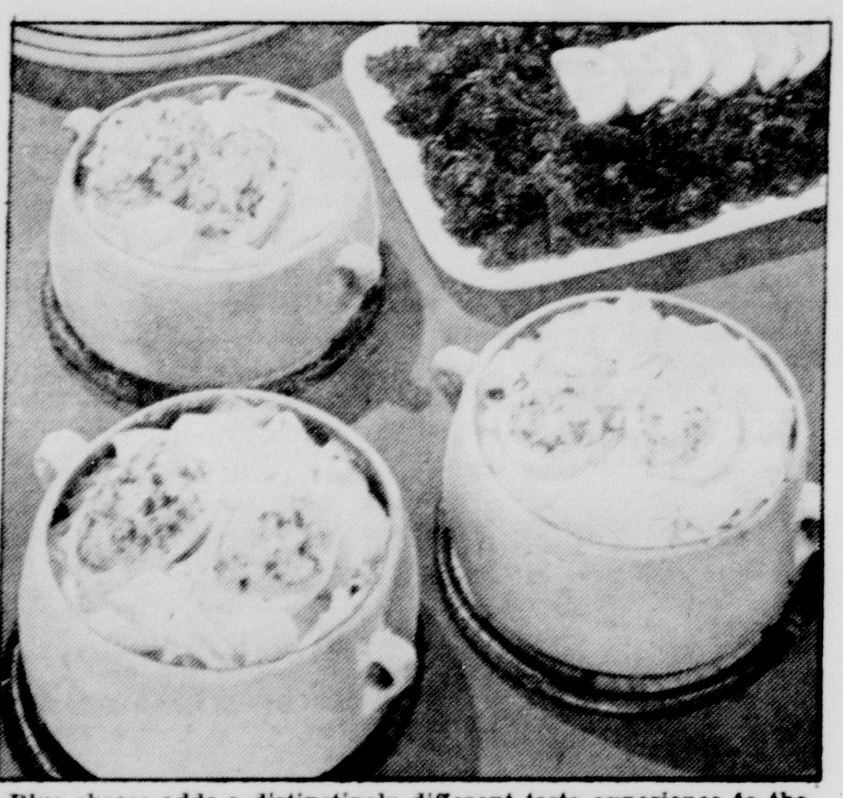

Blue cheese adds a distinctively different taste experience to the usually rather bland noodle-and-egg casserole.

397 Persons Lost Lives by Drowning in Texas in 1954

AUSTIN: There were 397 drownings in Texas last year according to figures released by the Texas State Department of Health. Over half of these deaths were among those under 25 years of age. Drownings dropped sharply after age 45, but occurred in each age bracket up to 90 years.

Dr. Henry A. Holle, Commissioner of Health, stated that most of these deaths could have been prevented if sensible precautions had been taken. This is the season of the year when many of us like to take to the water for a cool swim, for week-end boating or fishing trips. These are all healthful forms of recreation, if you follow common sense rules, don't get cocky about your ability in the water and don't take chances.

The safest place to swim is the municipal pool where a life guard is on duty. The water is treated to kill disease germs and is kept fresh by a continuous change of water. Also there is no danger of wading into unexpected deep holes such as there is in ponds, lakes and rivers.

If you go boating and do not know how to swim always take along a life preserver. See that each child is so equipped. Be careful not to overload the boat. Changing seats or standing up in a small boat is dangerous business. If you should capsize, stay with the boat.

Watch children carefully while they play around small pools or even buckets of water. Small children often drown in stock tanks, fish pools, ditches and drainage canals. They even drown in bath tubs, because thoughtless mothers leave them there to play without supervision.

Conciously practice safety precautions and soon avoiding hazards will become second nature to you. Swimming, boating and fishing are healthful exercise if you do them safely.

J. F. Wiggins, Washington newspaper man: "The law and the press stand today as the public's chief bulwark against the tendency to secrecy in public affairs generally."

Sinclair Weeks, Secretary of Commerce: "This country is in the midst of a booming economy without parallel in its history."

Buy, Build, Live in Canyon!

"Take the big one, son, remember yore from Texas". . . .

7,000 Planes Are Used to Dust Crops in State of Texas

COLLEGE STATION: Agricultural aviation has come a long way since the first experimental application of insecticide from an airplane in 1919.

One cultivated acre out of every six is now treated by aircraft, according to Civil Aeronautics Administration. Aerial crop control is done in every state on more than 200 different crops.

Private aerial applicator firms operating over 7,000 aircraft dispense annually 644,000,000 pounds of dust-type chemicals and 80,000,000 gallons of liquid sprays. Aerial pest control, weed control and fertilizing add an estimated $3 billion to annual farm income.

Despite the tremendous growth in agricultural aviation, only recently have airplanes been specifically designed for this purpose. The Ag-3, the second agricultural plane designed and built for sprays, dusting, fertilizing and seeding by Fred E. Weick, internationally known aircraft designer and engineer at Texas A. & M. College, is now undergoing flight tests. The small 135-horsepower plane was built with emphasis on low-speed, high maneuverability and pilot safety.

Airplane spraying with new insecticides, particularly DDT, has provided the first practical means for controlling epidemic outbreaks of destructive insects in forests. During the past eight years, over 5 million acres of forest land have been successfully treated from the air, and control costs reduced from $3 to approximately $1 an acre.

All types of aircraft have been used for agricultural work — blimps, helicopters and bombers, though the majority have been conventional type, small aircraft converted for agricultural purposes.

Alfred M. Gruenther, Supreme Allied Commander in Europe: "I am satisfied that our long-range air power is better and more effective than the comparable Soviet military organization."

Sue Pollard, Baltimore (Md.) teen-age: "Statistics show that only two per cent of Americans between the ages of 13 and 18 are really 'juvenile delinquents,' yet everybody seems to think all teenagers are 'bad'."

Robert Newton, British actor, returning from filming picture in Australia: "The air is so clear down there and the scenery, especially the surf, is spectacular."

MONEY IN THE TILL—That's what water from cash register-like spillway means to neighboring farmers of Kirwin Dam, near Phillipsburg, Kan. The recently completed key unit of an 11,500-acre irrigation project, dam is 12,646 feet long, has a 400-foot-wide spillway and cost $19,500,000 to build.

FARM RECEIPTS

Farmers' cash receipts from marketings in the first five months of 1955 dropped three per cent from the corresponding period a year ago, according to the Agriculture Department. Marketings, which totaled approximately $10,200,000,000, were slightly larger than a year earlier, but prices averaged five per cent lower. The biggest decline was in cash receipts from hogs, for which prices averaged more than 30 per cent lower than in the first five months of 1954.

Edward J. Thye, U. S. Senator from Minnesota: "If we don't take this opportunity to sit down in conference (Big Four), we are closing the door to any possibility of a negotiated world peace."

Jawaharlal Nehru, Indian Prime Minister, in Moscow: "The people who work for peace are bound to create an atmosphere of peace."

Gardner Cowles, publisher of Look, speaking to graduating class: "If we become increasingly the only fat duck in a hungry world — look out!"

Dr. Frederick Wertham, New York psychiatrist: "Comic books are definitely harmful to impressionable people — and most young people are impressionable."

The name, Minnesota, is derived from the two Sioux Indian words, meaning "sky colored water."

Jack Johnson was the last Negro Heavyweight Boxing Champion before Joe Louis.

Captain Kidd was an American shipmaster, commissioned by the British to capture pirates.

The Mormon Church was founded in 1830 by Joseph Smith in Fayette, N. Y.

Belgium and the Netherlands separated by treaties signed in 1839.

The real name of S. S. Van Dine, famous mystery writer, is Willard Huntingdon Wright.

One of the hardest things for a woman to decide is when to start her middle-age.

The official slogan of the Royal Canadian Mounted Police is "Maintain the Right."

The American continents were named after Americus Vespucius, a map maker.

Nikita S. Khrushchev, head of Soviet Communist party: "Life is short. Live it up."

The Palace of the League of Nations in Geneva was completed in 1936.

A string quartet is composed of two violins, a viola and a cello.

No legacy is so rich as honesty. —William Shakespeare

Gregarious animals live in flocks or herds.

A pirogue is a canoe made from a log or tree.

A Grand Jury consists of a body of 23 citizens.

A wider variety of car colors is expected next year.

Oil research this year will cost about $1,000,000,000.

The Washington Monument in Washington, D. C., is 555 feet high.

There are twelve pence in an English shilling.

Columbus discovered the island of Cuba in 1492.

Oslo, Norway, was once called Christiania.

Stassen opposes ending U. S. aid to Yugoslavia.

WHO Knows

1. Name the author of "The Count of Monte Cristo."
2. About how many workers does it take to run the White House?
3. Which of these employees is the highest paid?
4. What Federal body has the sole power to try impeachments?
5. Where is Crater Lake located?
6. If you cross the Atlantic from west to east, would you set your watch forward or backward?
7. What was "Stonewall" Jackson's given name?
8. Who invented the machine gun?
9. Who was the 13th President of the United States?
10. What aid to navigation did John Ericson invent?

The Answers . . .

1. Alexander Dumas the Elder.
2. 72 regular employees.
3. The chief gardener, who receives $5,345 a year.
4. The United States Senate.
5. In southwestern Oregon.
6. Forward.
7. Thomas.
8. Richard Gatling.
9. Millard Fillmore.
10. The screw propeller.

TIME TO VACATE

"You say your mother-in-law threw a chair at you?" said the magistrate.

"Yes, sir."

"And then your wife threw a table at you?"

"Yes, sir."

"And what made you leave the house?"

"I saw my daughter looking thoughtfully at the sideboard."

HOW TRUE!

A small income is a heck of a thing — difficult to live within and impossible to live without.

Leonardo da Vinci, famous Renaissance painter, invented an aeroplane.

A chrysanthemum by any other name would be easier to spell.

Camel hair brushes are made mostly from the hair of squirrels tails.

BAKE-RITE, 3-lb. Can	75c
SCHILLINGS COFFEE, lb.	89c
GERBERS BABY FOOD, 3 Cans	25c
ROAST, Choice Fed Beef, lb.	39c
BACON, Best-Val, lb.	40c
LARGE SUNKIST LEMONS, Dozen	29c

WILL BE CLOSED MONDAY, JULY 4TH

Check Your Circular for Many, Many More Low Priced Items as Above

ALSO

THE LUCKY NUMBER WILL BE WORTH $5.00 THIS WEEK IF IT IS BROUGHT TO STORE BY CLOSING TIME SATURDAY NIGHT.

If you failed to receive our circular this week, please let us know so that we can put you on our new mailing list.

THE BUFFALO FOOD STORE

Quality PRINTING

COMMERCIAL · PERSONAL

WARWICK PRINTING COMPANY

Western Auto Associate Store

$ DAY$

Buy Now at Big Savings! 2 Days Only!

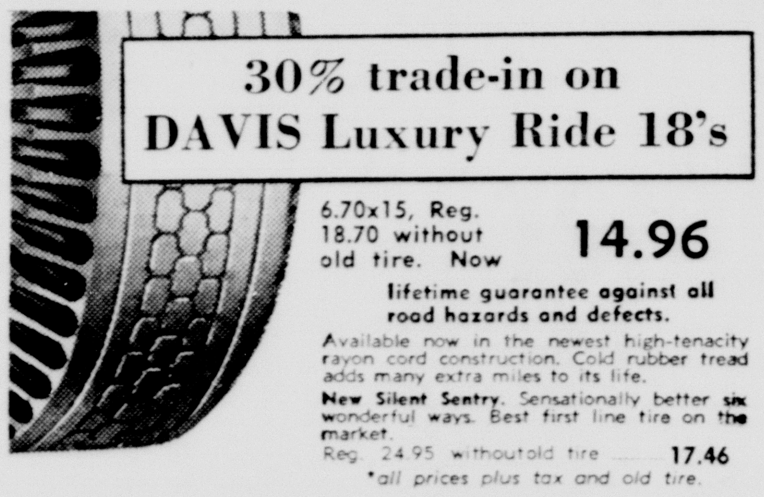

6.70x15, Reg. 18.70 without old tire. Now 14.96

lifetime guarantee against all road hazards and defects.

Available now in the newest high-tenacity rayon cord construction. Cold rubber tread adds many extra miles to its life.

New Silent Sentry. Sensationally better six wonderful ways. Best first line tire on the market.

Reg. 24.95 withoutold tire 17.46

*all prices plus tax and old tire.

FREE BASKETBALL GOAL & SHOWER with 8 game gym set. Fun and healthy exercise for the kids! Reg. 26.40 value. 2E3100 w/3017 21.45

other gym sets to 31.95

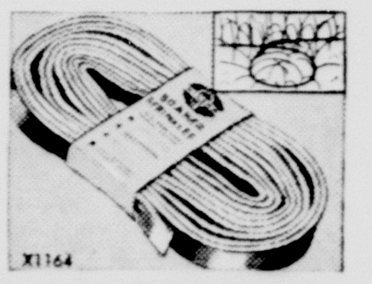

RAIN-DROP SPRINKLING. Wizard soaker-sprinkler soaks around trees, shrubs, confined areas. Vinyl plastic, 20 ft. Reg. 1.85 1.35

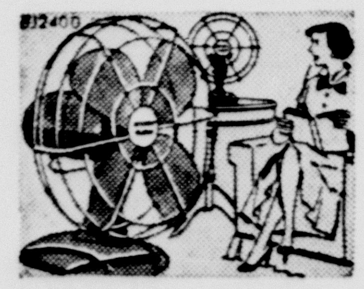

WIZARD 8" HUSKY FAN. Really economical! Non-tip base has soft slot for wall mounting. Quiet, trouble-free motor. Reg. 5.25 3.98

COOLER CHEST. 16" Vagabond. Rustproof, water-tight interior. Metallic enamel finish. Rock wool insulation. Reg. 8.25 6.98

CAMP STOOL. Folds for easy storage. 1.29

1 GAL. THERMIC JUG. Sanitary flexrock liner. A real buy! Reg. 2.89 2.29

F$1.98 GRASS CATCHER. Free with sturdy Wizard 16" hand mower! Trims smoothly up to 2" high. Easy rolling. Reg. 19.84 15.95

here's all you do . . .

1. Buy Bodysheen! Try it!
2. Send capliner with short note of what your own composition stating what you liked about Bodysheen. 98c

SIMONIZ COMPANY
BOX 8137
CHICAGO, ILLINOIS

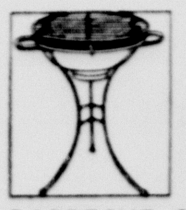

BARBECUE GRILL. Folding/Adjustable. Reg. 4.75 4.59

FIELDER'S GLOVE. Full oiled cowhide. For either right or left handers. Lined. Reg. 3.29 2.49

FREE! $4.59 BARBECUE GRILL with purchase of 3-way portable radio. 4-tube radio in forest green or maroon. 24.95

WESTERN AUTO ASSOCIATE STORE

Home Owned and Operated

O. W. Parker

Canyon, Texas

FAMOUS TEXANS' RECIPES

Texas Sage Recommends Old Pioneer Beef Dish

J. Frank Dobie

J. Frank Dobie's all-time favorite beef dish is a modern-day legend. Reminiscing a bit of local color from the fabulous history of Texas, the illustrious and near-legendary historian of Texas folk-lore says of "jerked" beef: "It has always seemed especially wholesome and is certainly nourishing.

"My way of cooking it is to chop it up and boil it with potatoes, plenty of onions and a few Mexican peppers. It makes a whole, satisfying and balanced meal."

"Jerked" beef, not to be confused with dried or corned beef, is a cured meat which is still very much in evidence around cow camps, even in this era of refrigeration. During round-up time, cow hands feast on the forequarter cuts the first few days after killing an animal, after which they rely on "jerked" beef for their meat supply.

To preserve freshly killed beef by the "jerking" technique, it is boned and stripped in one-half inch lengths, seasoned and stretched over wire or rope to dry in the sun. The sun-cooked beef, called "jerky," keeps indefinitely.

Some cowboys like to chew on a hunk of jerky as a substitute for the less-nutritious black-horse tobacco.

The Texas Beef Council, in its search for authentic pioneer jerked beef recipes for inclusion in the Famous Texan Cookbook, asked Mrs. A. C. Jones of Beeville, a third generation Texan and family-friend of Dobie, for her "Picadilla" (jerked beef hash) recipe. The following measurements will serve four:

- 4 cups chopped jerked beef
- ½ cup shortening
- 1 cup chopped onion
- 3 cloves garlic
- Chilipetines or jalepanes (optional)
- 2 cans tomatoes
- 2 tablespoons chili powder
- 1 tablespoon pepper
- Salt to taste

Soak jerky in warm water until softened; place on meat board and chop into small pieces. Saute lightly onions and garlic in shortening in heavy skillet; add beef, tomatoes. (4 cans tomato sauce may be subsituted for tomatoes.) Add seasonings; cover and simmer for about one hour.

For Carne Con Arroz, another Dobie favorite supplied by Mrs. Jones, add two cups uncooked rice to shortening with onions and garlic and brown slightly; add potatoes, canned corn or hominy.

One thing that never ceases to interest us is what people buy with their money. Whether they have much or little of it, they're likely to be spendthrifts in some ways, miserly in others.

Two women who compared notes recently discovered that one didn't care twopence about pretty dressing gowns, but her spouse brought her a new one on the slightest excuse. The other, with a weakness for housecoats and negligees, said it was next to impossible to wangle one, but she had only to hint she wanted a dress or a suit and she was whisked off to town to select it.

We heard a mother laughing the other day about her own daughter and son-in-law: "They're generous to a fault in the big things," she chuckled, "but downright stingy on little household items."

A doting aunt, who pinches pennies on luxuries for herself, mailed ten packages of fritoes to her small nephew in New York, because he couldn't buy them there. The purchase was fifty cents, the postage sixty-four!

This reminds us of some of our own business deals. Such as spending $1.50 to have stones replaced in a $1 costume pin and a bracelet which was bought on sale for fifty cents. Or shipping ninety cents worth of candy to a relative across the continent, postage 53 cents, when she probably could have got sweets more to her liking at the neighborhood grocery.

When it comes to money, Americans at least are rugged individualists. What they consider important is much more likely to have value in terms of sentiment than of hard cash. In an age when it's easier to do things by rote than not, people's ideas of what to do with their "spendin' money" thus far has miraculously escaped being standardized.

Buy, Build, Live in Canyon!

Recent Bride Is Honored

Mrs. Elmo Edmonds, the former Carolyn Brasher, was honored with a miscellaneous shower in the home of Mrs. A. M. Cunningham on June 17.

Guests were received by the honoree, Mrs. Floyd Brasher, mother of the bride, and Mrs. George Edmonds, mother of the bridegroom.

Mrs. Lynn Blewett and Mrs. Gordon Williams presided at the guest book.

Laid with an ivory linen cloth, the serving table was centered with an arrangement of pastel flowers. Punch was served by Miss Lucy Hollabaugh.

Assistant hostesses were Misses Hollabaugh, Louise Hunter, Gladys Leseberg and Mrs. Lynn Blewett, all of Canyon, Mesdames O. K. McDonald, Raymond Hurst, H. H. Shipman, George Uselding, F. P. Brown, Harold Rowe, Charlie Preff, Jeff Whittman and Miss Dorthea Starder, all of Happy.

Approximately 90 guests called or sent gifts.

EDGETOWN H. D. CLUB MEETS WITH MRS. LOUIE DAVIS

Mrs. Louie Davis was hostess to members of the Edgetown Home Demonstration Club at her home at 1106 Sixth Avenue on June 24.

Mrs. K. E. Hines and Mrs. Deene Donnell gave a program on "Religion Has an Important Place in the Settlement and Development of Texas."

At the social hour the hostess served delicious golden cake surmounted with ice cream and strawberries to Mesdames W. H. Sparks, H. C. Gentry, Jeannette Robbins, Sina Clark, Hines, Pat Stevens, C. H. Stratton, Velton Sorgee, Curtis Lehnick, Roland Hicks and Donnell.

REBECKA LODGE REPORT

Canyon Rebecka Lodge No. 350 met on June 22 with Noble Grand, Mrs. Velton Sorgee, presiding.

After the regular business session, the District Deputy president, Mrs. Norma E. Eubanks from Amarillo, made an interesting talk.

With hostess Sparks, Sorgee, Dickenson and Brasuel directing, a social hour followed during which punch, angel food cake with strawberries, were served to Mesdames Pitt, Johnson, Bond, Hart, Stratton, Murphy, Wester, Barlow and Miss Redfearn, members, and Mesdames Eubanks and Clark from Amarillo, visitors.

More than five million American women are overweight: These, of course, are round figures.

Attractive Home Lawns Result of Much Hard Work

COLLEGE STATION: Attractive home lawns don't just happen — they are the results of considerable time and effort.

Establishing a new lawn requires the use of adapted grasses, proper watering, mowing, fertilization and drainage, E. M. Trew, extension pasture specialist, says.

Texas home owners have a choice of two popular lawn grasses. Bermuda-grass is most widely adapted to growing conditions of the state. The other specie, broad-leaved St. Augustinegrass, is recommended in the eastern and southern areas of the state. Buffalo, perennial ryegrass and Kentucky Bluegrass are varieties of lesser importance.

A sandy loam type soil high in organic matter forms an ideal foundation for lawns. Most soils need more organic matter. Its addition in the form of peat, compost or well decomposed gin trash, sawdust or leaf mold is suggested.

To insure proper drainage and smoothness, most lawns will require some grading or leveling.

If the lawn is seeded, use high quality seed of a single grass, not a lawn mixture. Spread seed evenly. Sodding, laying grass in solid strips, is expensive and time consuming but gives the desired grass cover quickly. If you sprig, the grass runners should be packed firmly into the soil.

Sprinkle lightly and frequently until the new grasses become established. As they take a foothold, water less often and increase the amount.

Mowing at a height of one and one-half to two inches will encourage spreading and will control invading weeds.

And, don't overlook fertilizers in the establishment of your new lawn. A soil test will determine which plant nutrients and in what quantities are needed. County agents can furnish complete information on sampling the soil, the specialist adds.

The true use of speech is not so much to express our wants as to conceal them. —Oliver Goldsmith.

Longest Korean truce negotiation talks lasted two years and 17 days, with 575 meetings.

I pay attention only to what people say. I have little interest in what they think. —Napoleon.

"How old would a person be who was born in 1897?"

"Man or woman?"

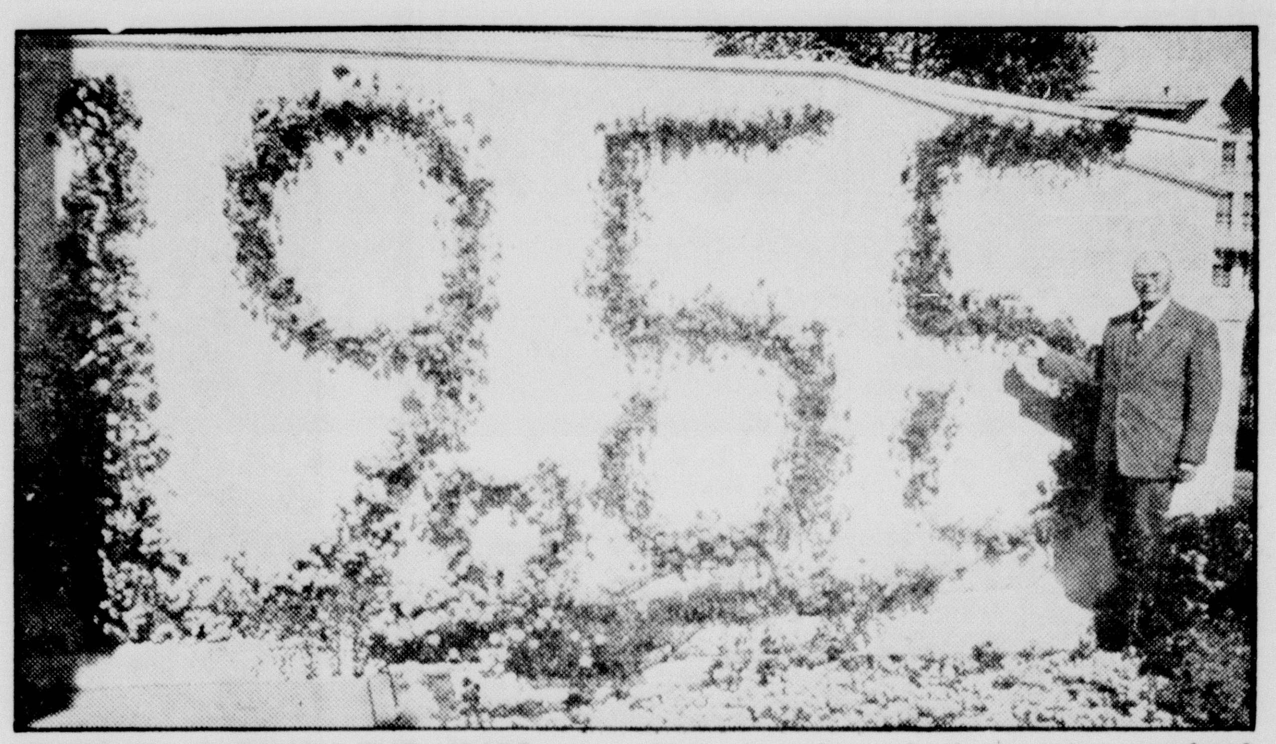

RAMBLING THROUGH THE YEARS—Anton Zitner, 84, right, marks the years in rose-colored numerals on his garden wall in San Francisco, Calif. Parent plant for the rambling record of time is in center of his garden, and Zitner has been guiding the runners through mazes of his floral calendar since 1940.

Visitors in Canyon last week and the early part of this week included Mr. and Mrs. Charles Kieser and children, Steve, Scott and Marcey of Menlo Park, Calif. They visited Mrs. Kieser's mother, Mrs. Rae M. Walters, here and also brother Richard Walters and his wife of Amarillo. Mrs. Kieser also enjoyed visiting other friends and relatives of this area where she grew up and attended high school and college.

Mr. and Mrs. Chester Dowell are spending the summer in Canyon. Chester got his discharge from the army two weeks ago and is attending summer school at W. T. Mrs. Dowell is employed at the City Hall. Both will teach in Lubbock this fall.

Mr. and Mrs. Lowell Smith and son have returned to their home in Houston after having spent two weeks with their parents, Mr. and Mrs. O. A. Smith and Mr. and Mrs. Roy Franklin.

Mr. and Mrs. M. C. Corder and children of Tuscaloosa, Alabama, visited recently in the parental T. W. Henderson home.

Money for your old air conditioner. Trade it in on a new model at Western Auto Associate Store. 12t1

There are only four perceptible tastes; sweet, salt, bitter and sour.

Charles Darwin is credited with the theory of "the survival of the fittest."

BLAAAGH!—Three baby chicks, bite-size hors d'oeuvres for most big cats, seem anything but appetizing to Little Tyke. The eight-year-old lioness is a strict vegetarian, has the run of the Georges Westbeau home in Auburn, Wash.

Invest Your Printing Money in Canyon

Dollar Day Savings

THURSDAY FRIDAY SATURDAY
June 30—July 1 & 2

Lenel Perfume & Dusting Powder
3.50 Value - $1.75

Soda Special —
FROZEN MALT—LARGE CONE 5c
Cloverleaf deluxe ice cream
ALL FLAVORS
65c ½ gal

Gillette Razor with condensation of $10 Sports Encyclopedia
1.00 value 89c
EXCELCIS COSMETICS
— 1.75 VALUE 1.25 —
Liquid Bubble Bath | Cologne Deodorant

Portable Coolers - Ice-Hot Bottles
Feather-Flyte Unbreakable Jugs
Thermaster Ice Chests
You'll need it the 4th!

Free—
29c SIZE HALO SHAMPOO WITH EACH $1.00 PURCHASE OF COLGATE - PALMOLIVE PRODUCTS

Seaforth After Shave
2.00 Value $1.00

Squibb Lather Foam Shave
79c Value . . . . . 2 For $1.19

In order to have space for our new late summer and fall jewelry, the stock on hand must go —
COSTUME JEWELRY --- HALF PRICE

Colgate Dental Cream
Regular 47c NOW 2 For 69c
Regular 27c NOW 2 For 39c

DU BARRY SPECIALS
HAND & BODY LOTION 2.00 value, only $1
FOUNDATION LOTION 2.25 value — $1.50
SKIN FRESHENER Regular 1.75 — $1
CREME SUPERBE 1.75 — Regular 2.75

$500.00
Gunn Bros. Stamps To Be Given Away Saturday at 5:00 p. m. $100.00 Each to Five Different Ladies. Come In and Register Each Day.
(Need Not be Present to Win)
FREE

Pro-phy-lac-tic Tooth Brushes
Now 3 For 69c

Chlorodent Tooth Paste
Regular 49c — Now 2 For 89c

Chamberlain's Lotion 79c value . . 59c

Jergen's Lotion & Facial $1.25 value, 50c

Cutex Nail Polish & Cuticle Remover
Regular 74c 59c

HALO SHAMPOO
$1.14 VALUE
Now 69c

BRECK SHAMPOO AND CREME RINSE
$2.35 VALUE
Special $1.75

10c Pocket Combs . . . . . . 3 For 10c

Hind's Honey & Almond Lotion
49c Regular — Special
2 For 74c

Parker and Eversharp Pen & Pencil Sets
½ Price

Du Barry Creme Rinse
Regular 1.75 — Now $1.00

Dorothy Perkins Weather Lotion Rose Lotion
$1 Value
Only
60c

General Electric Iron and Coffee Makers
½ Price

Personna Knife-Fork Set
$17.95 Regular . $9.95

Lactopine Spray Deodorizer
Regular $1.00 . . . 69c

Du Barry Shampoo With Egg
Regular $1.75
Special $1.00

Lustre-Creme Shampoo
60c
Regular $1.00

CANYON DRUG
NORTH SIDE SQUARE
PHONE 5-2116

Canyon Rainbows Honored With Appointments

MISS MARTHA QUILLEN

MRS. ALLEENE LEAKE

Canyon Assembly No. 214 Order of Rainbow for Girls was represented at Grand Assembly in El Paso June 22-24 with 20 girls and eight women making the trip. They traveled in a chartered bus with the Happy assembly sending 12 girls and two women on the same bus.

Canyon Assembly was highly honored and appreciates the two grand appointments it received. Miss Martha Quillen was appointed Grand Outer Observer and Mrs. Alleene Leake was appointed Grand Visitor for this section.

This year Miss Diane Prichard was Grand Choir representative. Canyon had one grand appointment last year. Miss June Davis is now Past Junior member of Grand Committee on Records.

Canyon has been very fortunate and it is hoped through the inspiration of their Grand Officers they may go to Houston in 1956 with a larger representation for the next Grand Assembly.

Those attending this year from Canyon were Virginia Leake, Worthy Advisor of the Canyon Assembly; Ann Moore, Worthy Associate Advisor; Nancy Adcock, Past Worthy Advisor; Martha Quillen, Past Worthy Advisor; June Davis, Past Worthy Advisor; Nancy Kay Tomlinson, Diane Prichard, Mary Whealy, Margaret Lee Johnson, Nedra Fanning, Liston Coleman, Faye Lowrey, Patricia Hardaway, Joan Gressett, Carolyn Glanton, Gwendolyn Kelso, Mary Sue Bolton, Glenna Faye Stroup, Suzanne Sims, Joan Payne, Mesdames Alleene Leake, Bessie Samuelson, Faye Cannedy, Irene Beard, Emma Coleman, Pearl Whealy, Lon Fanning, and Ildagerte Wirt, Mother Advisor.

ALWAYS HEARD

Overheard—"My dear, she's the sort of woman who always enters a room voice first."

One man's wickedness may easily become all men's cure. —Publilius Syrus.

The only community circus in the world is the Gainesville (Tex.) Community Circus.

The serial number appears twice on a dollar bill.

Buy, Build, Live in Canyon!

BOOKS

Latest editions in which you are interested.

Children's Books

We have the largest selection of beautiful books for children ever shown in Canyon.

WARWICK'S

The Gift Shop

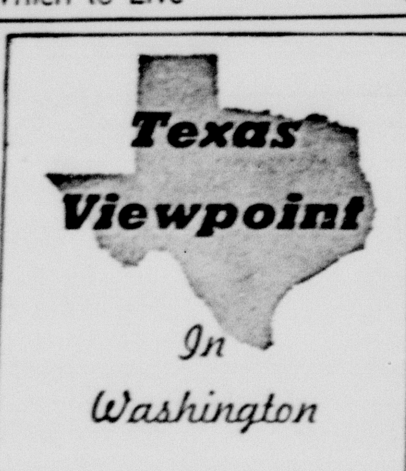

By PRICE DANIEL
U. S. Senator

The pending resignation of Robert B. Anderson from his post as Deputy Secretary of Defense was a shock and surprise to most of us here in Washington. Bob Anderson has distinguished himself as one of the most able men of this Administration. He first served as Secretary of the Navy and was later promoted to the position he will now leave. The amount of work and knowledge necessary to hold down these responsible positions is apparent from the fact that the biggest part of our tax dollar goes to the defense establishment. Anderson's resignation is a great loss to both the Administration and the country.

These views are shared by Democrats and Republicans alike. President Eisenhower once said to me that he considered Bob Anderson one of his best appointments, and it was generally believed that Anderson would be promoted to the post of Secretary of Defense in due time. Even before this is printed, some of the reasons for this resignation may be known to the public. Whatever they are, his shoes will be hard to fill.

Senate Majority Leader

Senator Lyndon B. Johnson is receiving praise throughout the country for his excellent job as majority leader of the Senate. Newspapers, magazines, columnists and commentators agree that he is having greater success than any other majority leader in modern times. Whether they agree with him or not on the various issues presented, most members of the Senate also pay tribute to his ability to get the work done. Mention has been made of one day when the Senate passed 90 bills, confirmed an Ambassador and a Federal Trade Commissioner, and then recessed because it was temporarily out of pending business.

For the first time in many years, the Senate is ahead of the House in its legislative program. Usually the House is ready to adjourn far ahead of the Senate. It is pretty certain that Speaker Sam Rayburn is not going to be outdone. He will see that the House catches up on its work before August 1. That is the date the leaders predict Congress will adjourn.

Atoms for Peace Conference

In Geneva, Switzerland, August 10-20, there will be a world-wide conference on peaceful uses of atomic energy. As a member of the Senate Interstate and Foreign Commerce Committee, I have been invited to attend this conference and am now making plans to do so. In the future it is anticipated that we will be dealing more and more with nuclear energy as a source of power. The major nations of the world, including Russia, will present in Geneva exhibits and reports showing the latest information on possible uses of atomic energy for constructive rather than destructive uses.

Originally devised as a destructive weapon, atomic energy may yet play a most important role in bringing about peaceful relations among the nations of the world. The time has about arrived when military men of all countries realize that atomic warfare could mean destruction of civilization. There are so many atomic bombs available on both sides of the world-wide conflict that all may be forced to the conclusion that war cannot be used as a method of settling differences in the future. Cooperation toward peaceful uses of atomic energy may help in preventing its destructive uses.

Battles of Peace

Even if we are able to prevent fighting wars in the future, there will be victories to be won in peaceful pursuits. The Communists will continue their propaganda of political and social revolution. It will be up to us who believe in Christianity and Democracy to reach the minds, hearts and souls of men and women and boys and girls throughout the world. We have principles, ideals, and ideas which are far more appealing than atheistic Communism. The only trouble is that we are not doing as much as the Communists toward selling our principles and philosophy to people of other nations. If they knew more about us, they would understand us and know that our way of life with all of its moral and spiritual ideals is far better than the materialistic preachments of the Communists.

The Federal Narcotics Commissioner, putting the number of drug addicts in the United States at 60,000, estimated 9,858 were in New York State.

Texas State College for Women in Denton, has the largest enrollment of any woman's college in the world.

What did the big firecracker say to the little firecracker? "My pop's bigger than your pop!"

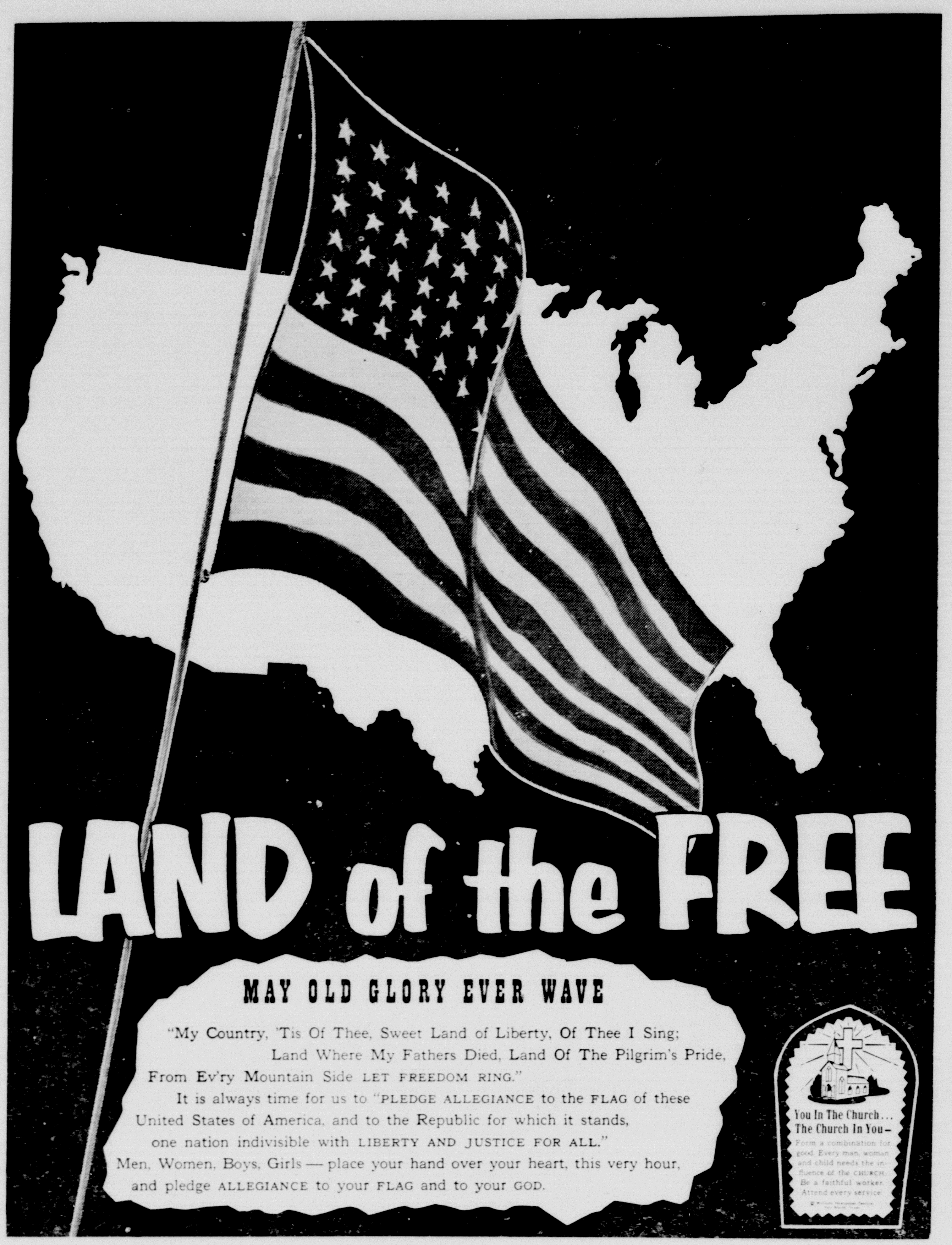

Stevenson Investment Company | Samuelson Motor Company | West Texas Motor Co.

Warren's | Whiteway Service Station | Thompson's

Randall County Abstract Co. | Imperial Chevrolet Company | Cole & Moore

Cooper's Market | Burrow Lumber Company | First National Bank

Southwestern Public Service Co. | The Canyon News

Radio Appliance | Randall Motor Company | Buffalo Food Store

Pampered Poultry Produce More Eggs in Hot Weather

COLLEGE STATION: Poultry raisers are finding it pays to pamper their birds on hot days. It helps keep feed conversion high, eggs rolling and profits up.

Open up the house to provide maximum ventilation, Ben R. Wormeli, extension poultry husbandman, suggests.

Many producers install sprinklers on the roof of their houses for use on the hottest days. Water on a roof helps reflect the sun and cools the hot surface through evaporation. Water dripping off the house also serves as an evaporative cooler, lowering temperatures inside.

Add several more drinking troughs so water is handy to the birds at all times, Wormeli adds. If a chicken must walk more than 10 feet to water, it may go thirsty rather than make the trip.

Change the water several times daily to keep it cool. Cool water means a cool chicken and paves the way to increased water and feed consumption and higher feed conversion.

Other poultrymen encourage a high rate of feed intake with early morning or all-night lights. This way, birds eat while it's cool, before the sun starts beating down.

Protest Lodged Government of Men

What do we mean when we say that in the United States we have a "government of law" and not a "government of men?" Basically we mean that we have certain individual rights, guaranteed by our federal and state constitutions and laws, which may not be denied by any governing body.

The early American colonists had their fill of government by men, and the Declaration of Independence, signed 179 years ago, set out their complaints against that type of government and revealed their belief in a principle which we now accept as basic to our American way of life.

The indictments set out in the document against King George III of Great Britain charged him with numerous violations of that principle. Among the complaints enumerated are the following:

"He has dissolved Representative houses repeatedly, for opposing with manly firmness his invasions on the rights of the people."

"He has obstructed the administration of justice, by refusing his assent for laws for establishing judiciary powers."

"He has made judges dependent upon his will alone, for the tenure of their offices, and the amount and payment of their salaries."

"He has refused his assent to laws, the most wholesome and necessary for the public good."

"He has combined with others to subject us to a jurisdiction foreign to our constitution, and unacknowledged by our laws; giving his assent to their acts of pretended legislation . . . For depriving us, in many cases, of the benefits of trial by jury; For transporting us beyond seas to be tried for pretended offences; . . . For taking away our charters, abolishing our most valuable laws, and altering fundamentally the forms of our governments; . . . For suspending our own legislatures, and declaring themselves invested with power to legislate for us in all cases whatsoever."

Our forefathers who subscribed to the principles of the Declaration of Independence were willing to fight for their beliefs. The Revolutionary War followed, dragthrough weary years of suffering and suspense. Each of us takes pride in their eventual triumph over gigantic obstacles.

In 1787, when the framers of our Constitution met at Independence Hall in Philadelphia, where the Declaration of Independence had been signed 11 years previously, they set to work to create a system of checks and balances in government which was to perpetuate the fundamental theory mentioned in the preamble of the earlier document:

"We hold these truths to be self-evident: That all men are created equal; that they are endowed by their Creator with certain unalienable rights; that among these are life, liberty, and the pursuit of happiness.

"That to secure these rights, governments are instituted among men, deriving their just powers from the consent of the governed; . . ."

Some five years later, the first ten amendments to our Constitution were adopted at one time, specifically detailing various basic civil rights stemming from the underlying theory of the Declaration of Independence.

Our courts day by day guard these rights for us.

The elderly hillbilly was in for a checkup.

"Do you sleep okay?" the doctor asked.

"Wal," the hillbilly drawled, "I sleep good nights and I sleep good mornings, but afternoons I just seem to twist and turn."

The State Fair of Texas, held each fall in Dallas, is the biggest fair in the United States.

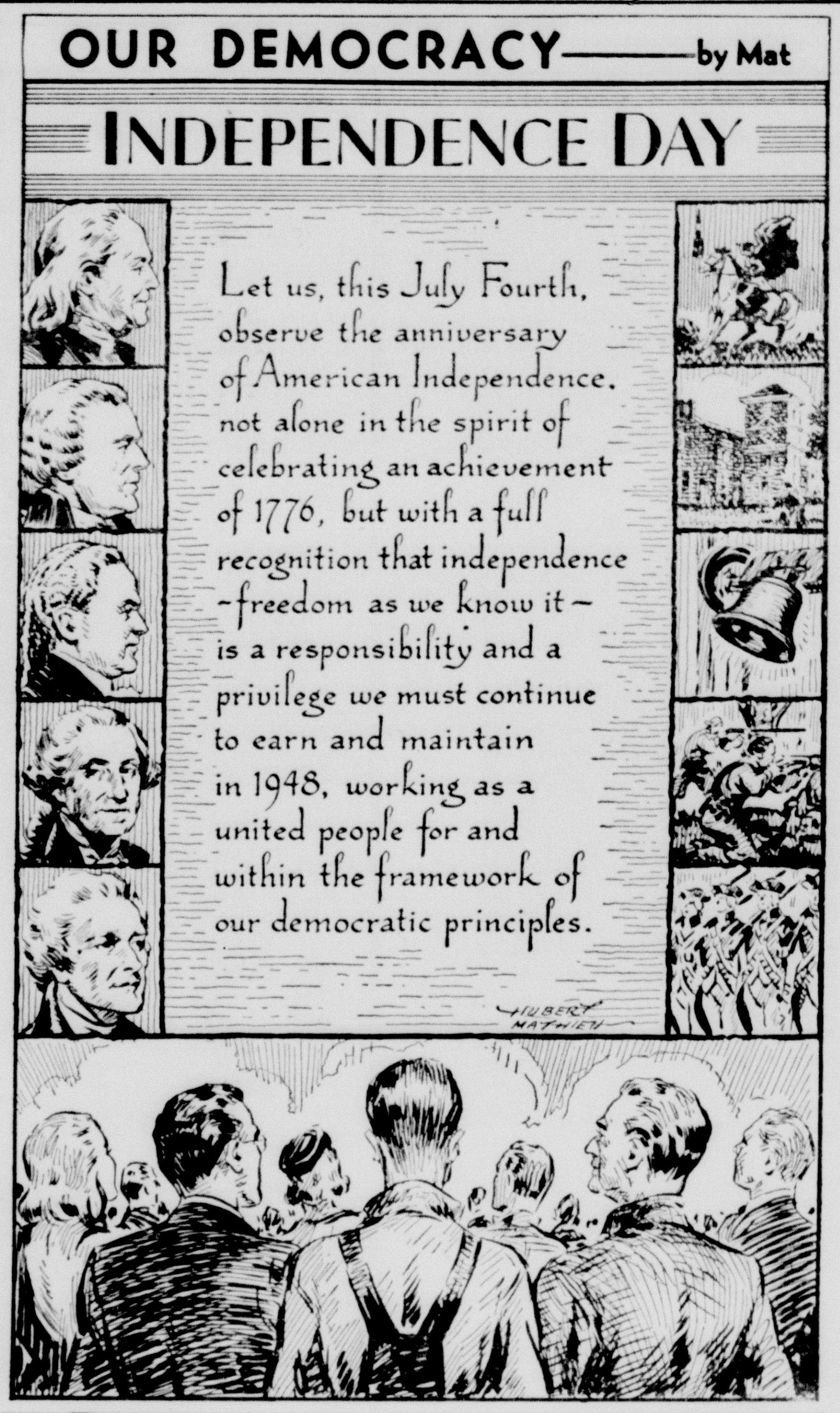

NEWS LETTER

FROM CONGRESSMAN WALTER ROGERS OF THE 18TH CONGRESSIONAL DISTRICT

The Meeting at the "Summit"

The thinking as to the advisability of the proposed "summit" meeting is decidedly divided. The thinking as to the results that will flow from such meeting is decidedly divided. In other words, there are two distinct schools of thought.

One is that communists cannot be trusted and that it would be simple folly to enter into negotiations with such a group. These people argue that experience shows that in past meetings with communists, the entire game was fixed in advance. That is, the communists had no qualms or quibbles about the promises they made because they didn't intend to keep them anyway. Their purpose was to drive as hard a bargain as possible, but to get their objectives regardless of price, also to gather together as much propaganda material as possible.

The second school of thought is subscribed to by people of this country who are just as patriotic as the first group, but who believe that the interest of peace would be best served if we give the communists an opportunity to meet at the conference table and to carefully and searchingly examine the entire world picture to the end that the peace objectives of all people may be attained.

This second school of thought is very noble in purpose and exemplifies the thinking of Americans if they are dealing with each other or with other countries whose word and commitment can be honored.

Personally, I am inclined toward, and shall support, the first school of thought unless and until I am firmly convinced that an international meeting at which Russia, or any other communist nation is a party, is governed and controlled by effective and enforceable rules of conduct and ethics —enforceable not only at the meeting itself, but as to the conclusions arrived at in such meeting.

The Gas Bill

The fight on the gas bill continues at increased tempo. The very close vote (16 to 15) by which the bill cleared the committee seemed to give new life to much of the opposition. Propaganda was immediately spread that the gas bill was dead for this session.

Some of the staunchest supporters against federal control of gas were caught off base by this unfair propaganda and made public statements to the effect that the gas bill was in serious trouble. The truth is that the gas bill is not in any more trouble now than it was before.

If there are as many members of Congress for free enterprise and against federal bureaucracy as advertise themselves to be, the gas bill will pass by an overwhelming vote. There is no better time to bring this bill to the Floor than right now. The bill is in keeping with the recommendations of President Eisenhower's Advisory Council.

This Council was appointed by the President to gather the facts and give him the truth about the whole problem. I feel sure that the President had confidence in these men or he would not have appointed them. Since he did not appoint them and since they came forward with a recommendation, I think it behooves the President to come out specifically and publicly and stand behind his own appointees. If he will do this, the bill abolishing federal bureaucratic control over the production and gathering of gas will be passed by the great majority that it deserves.

Whether it passes the Congress or not, it should be brought to the Floor of the House and the Floor of the Senate and voted on at the earliest possible moment. The entire record should be made available to all of the people of this country concerning this legislation, and especially the misrepresentations that have been made to the consumer groups in the cities.

No battle was ever won by retreating. The battle on the gas bill in this session of Congress is the best opportunity that has been presented in the last ten years to separate the sheep from the goats on the question of who is or is who is not for centralized government and bureaucratic control. It is time to stand up and be counted, and we should not miss the opportunity or the occasion.

Corporal: "Where's Bill?"

Private: "Do you mean that fellow who wears a size 14 shoe?"

Corporal: "Yes."

Private: "He is down at the cross-road turning around.

Salesman: "And, remember that I've got something that changes the color of a person's hair overnight."

Dad: "Yeah, I've got a son in college, too."

RUN OVER BY TRAIN, UNHURT

Columbus, Ohio. — Nancy Thomas, 14, taking a "short cut" to school, started crawling under a standing freight train. Just then the wheels began to move. Nancy shifted her body between the tracks and lay there until the freight cars passed over her. Emerging unscathed, Nancy vowed she would never crawl under a freight train again.

WIND STUNTS

Atlanta, Ga. — A small whirlwind danced into Donald E. Maginnis's backyard, whipped a 100-pound boat he was building 60 feet into the air and wrecked it on Maginnis's back porch. Petals on rose bushes in the yard were unruffled.

"I've cured my husband of coming in late at night."

"How?"

"When he comes in, I call to him, 'Is that you, Bill?'"

"How does that cure him?"

"My husband's name is Jack."

Druggist: "Did the mudpack I suggested improve your wife's appearance?"

Customer: "It did for a few days but then it wore off."

Dr. Otto F. Kraushaar, president, Goucher College: "College is not the only avenue to education, but it is the best one we have devised."

A gold-digger said, "I like a Texan of the gushy type—an oil man."

IN PRACTICE

Grand Rapids, Mich. — When two men entered his little confectionary recently, Edward Wright, 76, knew just what to do. He hoisted his arm in the air and waited while they took $22 from the till and ran out the door. Wright's store has been robbed five times in the last two years.

Lyndon B. Johnson, Senator Majority leader: "With the life of our nation at stake, we can survive economic storms but there are other forces in the world that we can survive only by strength."

Every man is born with the faculty of reason and the faculty of speech, but why should he be able to speak before he has anything to say. —Benjamin Whichcote.

James P. Mitchell, Secretary of Labor: "I believe labor and management . . . have enough skill to settle their disputes without strikes."

Overbearing man: "I'm very good at thought-reading; I can tell exactly what anyone is thinking.

Older man: "In that case, I beg your pardon."

Speech that leads not to action, still more that hinders it, is a nuisance on the earth. —Thomas Carlyle.

An honest man will receive neither money nor praise that is not his due. —Benjamin Franklin

WHEN THEY'RE
Whirlpool
They're AUTOMATICALLY the BEST
WASHER and DRYER

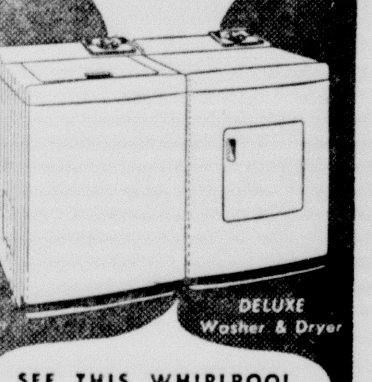

SEE THIS WHIRLPOOL BEAUTIFUL PAIR TODAY!

Wirt Appliance
EAST SIDE OF SQUARE

James P. Richards, chairman, House Foreign Affairs Committee: "There has been a great letdown in this country and elsewhere, now that peace is blooming on all the trees."

Firestone

JULY 4th TIRE SALE

10.95
SIZE 6.00-16 PLUS TAX EXCHANGE IF YOUR OLD TIRE IS RECAPPABLE

SIZE 6.70-15 12.95 PLUS TAX—EXCHANGE IF YOUR OLD TIRE IS RECAPPABLE

Hurry! SALE ENDS JULY 4th

BUDGET TERMS AVAILABLE LOW AS 75c A WEEK

Firestone CHAMPIONS

So MUCH Tire at so LOW a Price

Wonderful Savings on All Tires..All Sizes

Compare with ANY 1st LINE 1st QUALITY TIRE

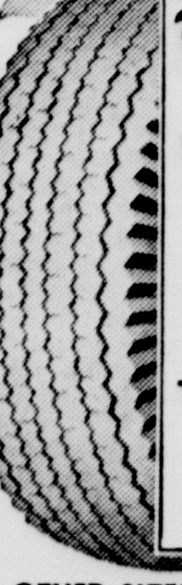

Firestone SUPER Champions
SIZE 6.00-16 SALE PRICED 12.95
Plus Tax—Exchange If Your Old Tire Is Recappable
SIZE 6.70-15 14.95
Plus Tax—Exchange If Your Old Tire Is Recappable

OTHER SIZES ALSO REDUCED

AMAZING OFFER ON TUBELESS TIRES!

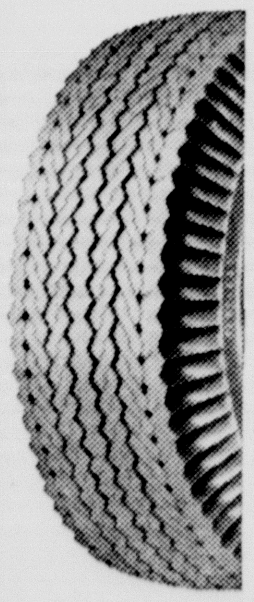

Bring your present car up-to-date regardless of year or make...without changing wheels or rims.

We'll buy all the unused mileage in your present tires when you trade for NEW Firestone De Luxe Champion Tubeless.

Save..... Almost **50% OFF** the COST OF NEW TIRES

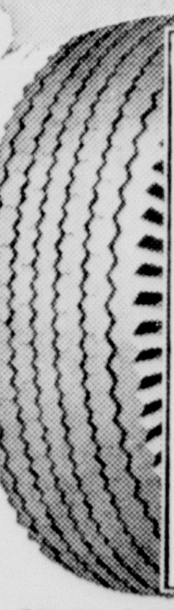

Firestone GUARANTEED NEW TREADS
Applied on Sound Tire Bodies or Your Own Tires
2 for 15.45 6.00-16
Exchange—If Your Old Tires Are Recappable
6.70-15 ALSO REDUCED
2 for 17.75
Exchange—If Your Old Tires Are Recappable

OTHER SIZES ALSO REDUCED

HERE'S WHERE YOU BUY THEM . . . COME IN TODAY!

COLE & MOORE

HARVEST SPECIALS

1954 Chevrolet 210 Del Ray Coupe with radio and heater; one owner and and like new.

1954 Chevrolet Bel-Air 2 door; Power Glide; radio, heater and white side-wall tires. Very low mileage and priced to sell.

1952 Chevrolet 2 door Sedan; low mileage; one owner.

1952 Buick Special 4 door Sedan with radio and heater.

1951 Buick Riviera Coupe, Radio and heater.

1952 Chevrolet 2 ton Truck, grain bed, 825x20 Tires.

1950 Chevrolet 2 ton Truck, grain bed, 825x20 Tires.

1951 Ford ½ ton Pickup, Radio and Heater.

IMPERIAL CHEVROLET CO.

Betrothed

RHEA JUNE FORD

Mr. and Mrs. Guy Ford announce the engagement and approaching marriage of their daughter, Rhea June, to R. A. Burgess, son of Mr. and Mrs. Ray Burgess. The rites will be read August 14 in the Joseph A. Hill Chapel.

Wilma Williams Joe Cook Marry

Joe Wilson Cook and Wilma Sue Williams were married June 16th in the pastor's study at Lakewood Baptist Church, Denver, Colo., with the Rev. Allen N. Williams officiating.

The bride is the daughter of Luther A. Williams and the late Mrs. Vera Williams of Lexington, Tennessee. She has lived in Memphis for the past three years, where she was employed as secretary to a law firm.

The groom is the son of Mrs. Ruby W. Cook and the late Dr. Harris M. Cook of Memphis, Tenn. They formerly lived in Canyon where Dr. Cook was on the faculty at West Texas State College. The groom has been in Denver for the past year. He is taking a special course in the Gunsmithing Division of Colorado School of Trades.

Mrs. Harris M. Cook attended the wedding.

The couple is at home now at 1385 Quitman Street, Denver.

Fairview Breezes

We are needing rain as the wind has been blowing hard all week.

Rev. Earl Landtroop preached for us Sunday and visited in the John Patterson home.

Jack Lankford has been at his ranch several days the past week.

Mrs. Woodrow Kirby and daughters, Maryline and Carolyn, of Dallas are visiting in the parental O. J. Read home.

Mrs. Jackson, who has been visiting with her brother and sister-in-law, Mr. and Mrs. Oscar Read, was ill Sunday.

Miss Jerry Anglin of Lubbock visited from Friday until Sunday in the J. W. Wesley home.

Mrs. E. E. Wesley and Sharon Lowe of Littlefield came up Thursday to get Susie who had been visiting her grandparents while her mother was ill.

Nan Earyle Shipman has returned from a trip to El Paso and Juarez where she had been with the Rainbow Girls. She reports a very enjoyable time.

Mr. and Mrs. Richard Evans visited Saturday evening in the G. E. Wesley home.

Mrs. Georgia Rogers is under the care of a doctor at present.

Mrs. Pauline Wesley and boys, Bowie and C. R., Mrs. J. W. Wesley with her granddaughter, Susie, and niece, Angela Airheart, attended a swimming party and wiener roast at Canyon Wednesday.

Fairview Home Demonstration Club will meet Friday afternoon at 2:30 with Theo Wise. Our new demonstration agent is planning to be with us. Let's all come out and give her our support.

Mrs. J. W. Wesley visited a short time Thursday with the Charles Suttons.

Mrs. Ella Hext and Mrs. L. G. Airheart and daughters visited Monday evening in the J. W. Wesley home.

Angela Airheart visited from Monday until Thursday with Susie Wesley.

SOCIAL PIONEERS MEET

On June 23, Mrs. W. T. Davis, president, presided at the meeting of the Social Pioneers Club in the Club Room of the Panhandle-Plains Museum.

"Home on the Range" was sung by the group.

Following a short business meeting, Mrs. W. I. Wester, program chairman, led the program for the afternoon. Mrs. E. E. Penick gave the devotional reading. Mrs. R. D. Lowry gave a sketch of her life. Mrs. Davis read a story from McGuffey's Reader. Miss Columbia Redfearn gave a reading.

Cake and lemonade were served to the group by the hostesses, Mesdames H. C. Gentry, George Cox, Fred Marshall and Davis.

Boone McClure led the group on a most interesting tour of the Museum.

Money for your old air conditioner. Trade it in on a new model at Western Auto Associate Store. 12t1

Leave Half the Work at Home When Cooking Picnic Meals

BY DOROTHY MADDOX

NOTHING delights youngsters more than a picnic cook-out. We've gathered a few practical hints to make preparing and cooking the outdoor meal easier and more fun for everyone.

Wrap sandwiches tightly in aluminum foil, sealing all edges with double folds. Store in freezer. Sandwiches take 2 or 3 hours to defrost. If you want to add lettuce or tomato to sandwiches, pack them separately in foil to preserve their freshness. Then sandwiches will taste fresh-made. For variety, place sandwiches on grill and toast to golden brown (especially good for cheese fillings).

Kiddies' Drumsticks

Purchase fresh or frozen chicken legs. Place each drumstick on a square of aluminum foil and add a generous piece of butter or margarine, minced onion (if desired), seasonings and 1 tablespoon milk or tomato juice. Wrap tightly in foil and cook on the grill for 45 minutes, turning occasionally.

Yam-Apple Bake

Four yams or sweet potatoes, 2 apples, 5 tablespoons brown sugar, 2 tablespoons lemon juice, 1 tablespoon softened butter, salt, pepper.

Tear off 4 sheets of heavy-duty aluminum foil to measure 18 inches by 12 inches. Peel and thinly slice sweet potatoes. Peel and quarter apples.

Pile potatoes in center of pieces of foil to form 4 portions. Add two apple quarters to each portion.

In bowl, mix together brown sugar, lemon juice and softened butter. Spread over apples and potatoes. Season. Bring opposite edges of foil together and seal with a tight double fold. Seal ends in same manner.

Place on grill and cook about 35 minutes, turning occasionally.

Picnic Pudding

One package vanilla pudding, 1 pint strawberries, packaged sponge cake. Prepare vanilla pudding according to package directions; cool slightly. Meanwhile, hull, wash and halve fresh strawberries. Crush lightly but do not add sugar. Line aluminum foil casseroles with ½-inch slices of sponge cake. Add pudding and berries in alternate layers in cake-lined pans. Chill. Crimp foil lids on pans and carry to picnic. Dessert will stay cool and fresh—will not spill in securely capped pans.

Foods served at a picnic cook-out for the children masquerade healthful goodness under the guise of summer-treat fare. Plan several such affairs this summer.

Umbarger News

Mr. and Mrs. Roscoe Richardson and family were supper guests in the Math Albright home Sunday. Evening callers in the Math Albracht home were Mr. and Mrs. Henry Gerber and family.

Mr. and Mrs. Frank Grabber, Bernice and Eddie, Mrs. Lewie L. Raef and Sylvia, and Mrs. Math Albracht and Peggy Albracht have just recently returned from Ft. Smith, Ark., where they witnessed the profession of Sister Mary Gertrude, O.S.B., who is a daughter of the Frank Grabber's.

Mr. and Mrs. L. L. Raef and family were supper guests in the home of Mr. and Mrs. John Raef Sunday.

Mr. and Mrs. Ben Koch and family, Mrs. Raymond Batenhorst of Umbarger, and Mrs. Henry Batenhorst of Vega are visiting Mrs. Elizabeth Schuele in Norfolk, Neb. Mrs. Schuele is the mother of the three women. While there, they attended a family reunion of the Schuele family.

The Umbarger Blue Sox defeated the team from Dimmitt Sunday afternoon on the local diamond. The final score was 16-2.

Miss Betty Hoffman visited Sunday with Miss Cecilia Friemel.

URGENT

Youngster (to movie doorman) — Please, sir, I'd like to see a boy inside.

Doorman — Who is it?

Youngster — Me.

Hollywood heads into a musical film cycle.

Bowles urges more aid for underdeveloped nations.

CLOVERLEAF 4-H CLUB MEETS

Wayside Cloverleaf 4-H Club met June 21 at the school with the president in the chair. Nancy Schrib led the 4-H ritual.

Jo Carolyn Wood of Claude 4-H Club gave a demonstration on the correct way to hem a garment.

Miss Lill, county demonstrator, discussed plans for the County Camp which will be held in July.

All members present selected patterns which will be used in the sewing school.

Miss Lill tried different colors on the girls so that each could see what colors were the most becoming. Each girl then selected the color she will use for her dress.

Patsy Schrib gave a report on the District 4-H Camp recently held at Camp Don Harrington.

Members present were Mary Scroggins, Patsy Schrib, Polly Cummins, Nancy Schrib, Frances Heisler, one local leader, Mrs. Heisler. Three visitors were also present.

Next meeting will be held July 6 at the church at 9:30.

Harold E. Talbott, Secretary of the Air Force: "The ills that best this earth can be cured only in an atmosphere of checkmated force."

The four Queens in a pack of cards represent Cleopatra, Queen Esther, Queen of Sheba and Boadicea.

When to mischief mortals bend
their will,
How soon they find fit instruments of ill! —Pope.

Tom Thumb's original name was Charles S. Stratton.

Bindweed Can Be Controlled State Experts of A&M

COLLEGE STATION: Bindweed can be controlled on large acreages of cropland through competitive cropping, intensive cultivation and the use of 2, 4-D.

These practices are recommended as a result of experiments conducted in the Texas Panhandle since 1949 by A. F. Weise, agronomist for the Amarillo Experiment Station, and H. E. Rea, agronomist for the Main Station at College Station.

Wheat was the best competitive used. Sorghum was not easily established during the summer when the weeds were growing vigorously.

A fallow-wheat system, using intensive cultivation during the fallow periods, eliminated 92 percent of the weeds in three years.

The 2, 4-D was applied in the fall before the wheat was planted or in the spring when the wheat was fully tillered.

Patches of bindweed up to half an acre in size were eradicated with applications of soil sterilants, such as sodium chlorate, Concentrated Borascu, Atlacide, Polybor chlorate and Karmex W at rates of 5, 16, 7, 12 and three-eights pounds, respectively, per square rod. One application of a soil sterilant seldom completely eliminated bindweed; retreatments usually were necessary for complete eradication.

Complete results of these studies are given in the Texas Agricultural Experiment Station's bulletin 802. Copies are available from the Agricultural Information Office, College Station, Texas.

A ship weighs the same, or less, than the water it displaces.

WASHINGTON AND "SMALL BUSINESS"

By C. WILSON HARDER

The Federal Communications Commission has long shown the absurdity of setting up control bureaus in government without requiring that at least a part of the members are from the ranks of independent business.

* * *

The FCC has complete and utter control over use of nation's airwaves, and presumably is charged with enforcing fairness in their use. Yet, so far, FCC has taken no steps to remedy what is considered a very flagrant abuse of fairness.

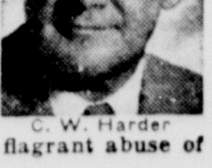

C. W. Harder

* * *

On television programs, between programs there are usually placed two 20 second spots. In between there is a short ten second spot known as a station identification spot, or break. Under FCC rules, between programs a station must identify itself in some manner.

* * *

So television stations have worked out a method of producing revenue from this identification break. Usually, for about half the cost of a 20 second spot, a sponsor can buy a ten second spot for his product, but the upper one-fourth, or one-third of the area must be taken up by the station's call letters.

* * *

However, National Broadcasting Company is owned by RCA which makes televisions and other appliances. A growing chain of stations is also owned by Westinghouse, which also makes a full line of appliances. In addition, Columbia Broadcasting Company also makes and markets CBS TV sets.

So now the practice has started that during these 10 second spots, not only are station call letters given, but it is also identified as Westinghouse, RCA, et al.

* * *

Thus, every change of program, free advertising is permitted over the air for the appliances manufactured by these few firms who also own television stations.

* * *

This in turn gives them a wide edge over all other competitors, as none of the competition has any way of getting beer, bread, or other advertisers, to pay the cost of flashing their appliance brand name on the television screens of the nation.

* * *

In many areas, especially where an NBC and a Westinghouse station practically control the television outlets, this has been found to work a disadvantage to the independent distributors and retailers of all the other brands of television, radio, refrigerators, ranges, and other appliances.

* * *

Of course it probably would be unfair to say that FCC members knowingly permit this practice. But as in most bureaucracies, there is lacking in the membership qualified people who would recognize the unfairness of such procedures.

* * *

But one thing is sure.

* * *

Any independent distributor seeking to sell some other brand of appliances realizes that having the brand name of Westinghouse flashed on the local television screen every half hour, is not at all helpful to him. And as for those who pay for such identification spots which also promote an appliance brand name, it could truly be said that never have so many been soaked so much for the benefit of so few.

© National Federation of Independent Business

MARY MARTHA CLASS PLANS FAMILY PICNIC FOR JULY

Mrs. Lawrence Hunnicutt, assisted by Mrs. George Roden, was hostess to the Mary Martha adult Bible class of the First Baptist Church at their June social and business meeting.

After a short business session in which plans for the July family picnic were made a forum discussion on "Parents' Influence on Children" was presented under the direction of Mrs. Dick Loudder. Assisting on the forum were Mesdames G. C. Crosby, Bill R. Lee, Marvin McBroom, and Gene Morrison.

Refreshments were served to Mesdames Jim Upfold, R. B. Allen, John Brazzil and daughter, Connie, Loudder, Crosby, Lee, McBroom, Morrison, and the hostesses.

DEN 6 WINS AGAIN

When Pack 31 of the Cub Scouts met Monday evening the five members present of Den 6 took the Honor flag for the second time.

Members of Den 6 are studying "Wheels, Wings and Things." They are making miniature boats. On July 16 they will spend a day at Amarillo Air Force Base.

Out of the abundance of the heart the mouth speaketh.

Hot? Thirsty?

HERE'S JUST WHAT YOU NEED!
For Serving Those Cool Refreshing Summer Drinks
LUSTROUS 7 PIECE
BEVERAGE SET
ITEM-OF-THE-MONTH

SPECIAL $2.89 SET
Reg. $4.98 Value

Unbreakable—Heavy Gauge Anodized Aluminum. Pitcher in Radiant Color. Tumblers in Six Assorted Colors. Easy to Clean — Just rinse in warm water. Get Yours While They Last.

Thompson's
HARDWARE-FURNITURE
APPLIANCES-GIFT SHOP
PHONE 5-2525 CANYON, TEXAS

VARSITY • THURSDAY - FRIDAY - SATURDAY

SUNDAY - MONDAY - TUESDAY - WEDNESDAY

CONCHO
CUT
GREEN BEANS
303 Size
10c

4th for the OF JULY

YOU CAN STILL GET SUPER VALUES AT BELLAHS FOR ONLY 10c

CANNED FOODS

MORTON'S
PEPPER
1½ oz. Size
10c

WHITE
VINEGAR
Pint Size
10c

Kimbell
Mexican Style
BEANS
300 Size
10¢

Del Monte
PINEAPPLE JUICE
12 oz. Can
10¢

Diamond No. 2 Size
HOMINY . . . 10¢

Niblet
CORN, 7 oz. Can . . 10¢

MEXICORN, 7 oz. Can 10¢

BORDENS
BISCUITS
Oven - Ready
Per Can
10c

VEGETABLES

Pick-O-Morn — Cello Package
TOMATOES
2 FOR 33c

CUCUMBERS
US No. 1
lb. 6c

Green BEANS
California Fancy
2 lbs. 25c

SUPER VALUES

White Swan 300 Size
PORK & BEANS . . 10¢

Diamond 300 Size
KIDNEY BEANS . . 10¢

April Shower
PEAS, 8 oz. Can . . 10¢

Del Monte 300 Size
TOMATO JUICE . . 10¢

Charmin Per Roll
COLORED TISSUE . . 10¢

PEPSI-COLA WILL BE SERVED FREE IN OUR STORE SATURDAY

DELICACIES

Diamond
MUSTARD GREENS
303 Size
10¢

Mortons
SALT
PLAIN OR IODIZED
28 oz. Box
10¢

FROZEN FRESH

ADAMS
ORANGE JUICE
6 oz. Can 2 FOR 25c

SUNSHINE
GRAPE JUICE
6 oz. Can 2 FOR 35c

DIAMOND
TOMATOES
303 Size
10c

Quality Meats

Fresh Dressed
FRYERS, lb. . . 49¢

Skinless
WIENERS, 3 lbs. . $1.00

All Meat
BOLOGNA, lb. . 29¢

Pinkney's 2 lb. Sack
SAUSAGE . . . 39¢

LIVER, Pork, lb. . 10¢

SHORT ROUND STEAK

LB. 49c

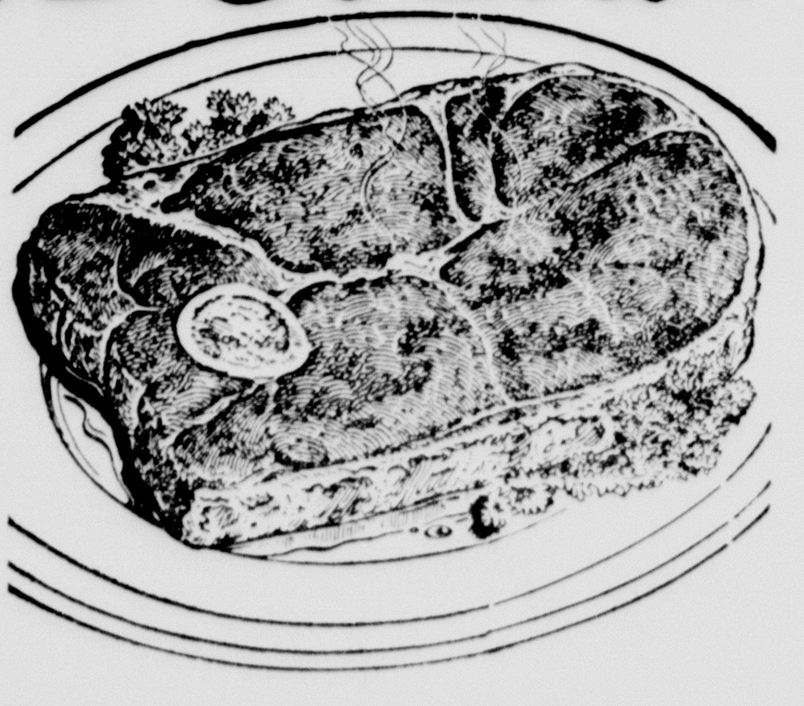

BELLAH'S WILL BE CLOSED MONDAY, JULY 4TH

DOUBLE STAMP DAY EACH TUESDAY

BELLAH SUPER MARKET

Your Friendly Super Market

TASTE TEASERS

KOOL-AID
ASSORTED FLAVORS
3 For 10¢

CANDY BARS
5c Size
3 For 10¢

Around the Town . .

(By Mrs. Clyde W. Warwick)

Congratulations to Mrs. J. P. Cornette who had the following story published in the Reader's Digest of July under "Young Ideas."

"Our ten-year-old son was going on his first real visit away from home, and I wanted to be sure we'd hear from him. So I addressed a postal card for each day that he would be gone and told him, 'All you need to do is write O. K., Marvin!'"

"All right," said Marvin. "But you put the O. K. on—and if I'm not, I'll scratch it out."

Dr. Cornette said Mrs. Cornette sent this in to the Reader's Digest years ago and just recently received a letter saying that it would be published in the July issue and enclosed a check for $100. Mrs. Cornette is pleased over the check for $100, but mentally disturbed Dr. Cornette said. She is wondering now whether he loves her for herself or for her money.

This is the time of year when your roses should be given plenty of water. A schedule of long soaking at regular intervals is the secret of successful watering.

A woman in Dallas who takes many prizes with her dahlias says the secret of her dahlias is that she never lets them dry out. She keeps the ground well soaked all the time.

Mulching is good for this time of year. It is said that a good mulch will keep the temperature of the ground down 20 to 30 per cent. Grass cuttings are good for this.

Grasshoppers are bad now and Mrs. J. H. Thompson told me to get Chlordane Concentrate and spray with it. She uses it all the time. I didn't see a grasshopper or a sign of one in her garden.

You can get this at the drug stores or farm supply stores. It says it will kill ants, roaches, night-crawlers, grasshoppers and mosquitoes.

The Tamarix is beautiful now. The ones at the library are especially lovely although there are many others around town just as lovely. Mrs. T. W. Collins called my attention to the ones at the library. Mrs. Collins took the trip east last year with Dr. Measamer's party and she said the Tamarix are as beautiful as the Crepe Myrtle of Arkansas and Virginia, or the Mimosa of North Carolina. The Tamarix is easily grown here and its silvery blue feathery foliage gives a charming lacy loveliness. It will grow 10 to 12 feet tall or can be pruned to a lower height. It thrives in sun or shade and will grow in any type of soil. I wonder why we keep trying to grow things that are so hard to grow and neglect these beautiful trees and shrubs that are native to our country. I hope our park will have some tamarix, cactus and rose-acacia or moss locust planted somewhere in it.

Old timers of the first half of the first decade in the life of West Texas State College (1910-15) will gather here July 9. These students have scattered to all parts of the U. S. and many of them will be coming "home" for July 9th. There will be very little speech-making but much time will be given to "Do you remember?" At last! I can be classed as an 'Old Timer'." There will be a conducted tour of the college and Canyon. Old timers of any period will be welcome.

Mr. and Mrs. Newton Crain are building an addition to their home at 804 Fourth Ave. They are adding a carport, have enlarged the kitchen and built in more cabinets, built a utility room and a large room which will serve as a bedroom and den. The bed in this room is built like a couch and all bedroom furniture placed in the large bath they have added, using only early American den furniture the room has the appearance of a den only. Mrs. Crain says there are plenty of closets. The Crains have two daughters, Charlotte, who is a senior in high school, and Dorothy who is ten years old.

Mrs. Crain, Dorothy and Charlotte, had been visiting her parents, Mr. and Mrs. A. Y. Bell of Wellington, and left just before the storm hit Wellington. Mrs. Crain said this storm did so much damage that it uprooted a large tree at her parents' home and did much damage to their property as well as most of Wellington.

Mrs. C. G. Jordan of Tulia is the mother of Mrs. J. H. Thompson of Canyon and of Mrs. R. A. Axtell of Springlake, who formerly taught for a number of years in the Canyon High School and will be remembered to many as Miss Mattie Jordan. Mrs. Jordan will celebrate her 90th birthday July 5th.

Mrs. Jordan before her marriage was Cora May Walker, born July 5, 1865, near Lynchburg, Va., the daughter of Albert Walker and Martha Anna Lewis Walker. The family lived in Virginia until Cora was nine years old.

They came to Texas settling near Dallas on a farm of rich black land at Rockwall. Dallas was a mere village in 1874. She married Charley George Jordan in 1880. They bought a farm in the same vicinity.

The effects of the Civil War were evident in almost all phases of life in the south. Prices for farm products, especially cotton, three and four cents a pound, were very low. By doing their own work and living economically, they prospered. They were able after a few years to replace their two room cottage, in which they had begun their married life, with an eight room house. This filled every need, for their family had grown. Typical of families of that day, they had ten children (one born after they left Rockwall).

In order to support the family, the father had to have his sons pick the cotton with little hired help. This interfered with their schooling. He determined to find a locality where he could make a living without raising cotton, and give his children an education.

The Panhandle area of Texas was then opening up. He bought several sections of land and some cattle south of Amarillo near Tulia. The railroad at that time was still 30 miles north of Tulia, so it was real pioneering. The family came out in 1901.

This mother was equal to the pioneering task, though her health was not too good. With a new son born shortly after arrival in the new home, life was not easy. 1901 had been a dry year and was followed in the late winter of 1902 by the Great Prairie Fire which swept over the entire South Plains starting on the western side burning all before it to the canyons on the east. By hard labor of keeping the house plastered with wet quilts and sacks Mrs. Jordan and an uncle and the older boys were able to save the home.

Mr. Jordan was away at the time constructing a house; this house was the Edwards home west of Canyon, for he was also a carpenter. The mention of the word prairie fire was for many years enough to strike terror to the hearts of this family. Their fences and feed stacks had been destroyed though the cattle escaped.

Almost unimaginable hard work was the order of every day with such tasks as gardening, chicken raising, drying vegetables and fruits in the fall, butchering hogs and beefs, the making of bread and other inumerable items connected with feeding and clothing a family of 13 or 14 (an uncle and later a grandfather lived with them).

In spite of all this, the memory each of the children holds of this childhood home is one of happiness, of their mother singing at her work, of clean wholesome fun, of much music — piano, guitar, French harps. The typical Saturday afternoon and Sunday scenes also are etched on their minds—the work rounded out, the house clean, everybody bathed at least before bedtime, clothes ready for Sunday, the house fragrant with the smell of freshly baked light bread and cakes or pies. Then on Sunday morning everybody "juned" about and was ready in his Sunday best for Sunday School and Church. The boys had hitched the horses to the surrey and all were off on time.

Hardly a Sunday passed that one or more families of the neighbors did not return home with them from church and enjoy the hospitality as well as the fried chicken and homemade ice cream with all the other things that went with Sunday dinner.

For a home to have this wonderful spirit, it could be created only by a mother of the highest order.

Mrs. Jordan lost her husband in 1943. All the children were married and gone from home. She and her husband had moved from the ranch into town (Tulia). Now even though she was 78 she determined to maintain her own home and live alone. This she has continued to do ever since, though she is not very well and will be 90 on July 5. She has some trouble with her eyes, but her mind and body have remained alert.

The sweetness of her spirit has been steadfast to furnish a haven for her children, grandchildren and great-grandchildren, also many loving and faithful neighbors who drop in almost daily to chat with her and look after her.

Mrs. Thompson says all ten of her parents' children received a college education and that she never remembers a time when some member of their family did not live in their parents' home—an uncle or aunt, brother or sister or grandmother or grandfather.

Mr. and Mrs. E. F. Cooper and their two sons, Clayton, four years old, and Kenton, 14, have moved to Canyon from Tucumcari. Mr. Cooper is service manager at the Buick Agency. The Coopers are living at 401 Fourth Ave.

"The Red Feather," a painting by Grandma Moses, will be on exhibit at the opening of the Mary E. Bivins Memorial Library in Amarillo. The original painting is scheduled to be opened July 10.

Grandma Moses is the world famous artist who began painting at the age of 78, following a life time of hard work as a farm wife with results that astonished and delighted the critics and brought admirers from far and near, eager to pay any price for her paintings. She is recognized throughout the art world as "An Authentic American primitive."

She is today one of the best known women in the world. Everyone calls her Grandma Moses. At the age of 94 she is still going strong. Her life has been an inspiration to many.

Grandma Moses painted "The Red Feather" at her farm home in Eagle Bridge, N. Y. She presented the painting to the National Citizens Committee of the Community Chests of America that same year. It is a scene of a group of youngsters frolicking around a flagpole flying the Red Feather banner.

Arrangements for the painting "The Red Feather," to be exhibited in Amarillo, were made by the public relations committee of the Amarillo Community Chest and the art committee of the library.

Mrs. H. Sim Kelley heads the library committee; Ted Y. Lokey is chairman of the Chest committee, and Ed Moyer is executive secretary of the Community Chest.

Dr. James P. Cornette, president of W.T.S.C., contacted these and through their generosity was able to secure this famous painting for Canyon at the "Homecoming" to be held July 9. There will be further information about this later. Canyon is fortunate in being able to secure this painting and deeply appreciative to the people of Amarillo who are loaning us this picture. It will be in Canyon at the library of W.T.S.C. from 9:30 until late that afternoon when it will be returned to Amarillo for the opening of their library on Sunday, July 10. The library will be open all day and the public is cordially invited to come to see this famous painting.

Mrs. C. R. Burrow had the misfortune to fall last week and has been confined to her bed, but is able to be up and around now. Mrs. Burrow has some lovely petunias in bloom in her yard.

Among "Old Timers" who have written they will be here are Mrs. Mamie Conner Bradford of Pasadena, Calif. It was Mamie's father, the late L. G. Conner, who laid out the city of Canyon on Christmas Day, 1887, 68 years ago, and Mamie was the first person to receive a diploma from West Texas State College; Bowen Pope, Hamlin; Dr. B. A. Stafford, Rolling Fork, Miss.; Clifford Wimberly, Vega; H. R. Hudson, Amarillo; Lee Deavenport, Silverton; J. Ed McLaughlin, Ralls; Will G. Harris, Friona; Jack Rattikin, Ft. Worth; Nella Bess O'Brien Alexander, Gruver; Viola Knox Buchanan, Happy; Lois Millhollan Slack, Higgins; John Jay Bugg, Florence, Ariz.. There will be on exhibit at this time a choice selection from the John Jay Bugg collection of minerals and rocks in the Panhandle-Plains Museum. Mr. and Mrs. Ivy Baucom of Corpus Christi who have just retired from teaching after having completed 75 years in the profession; S. J. Woodruff, Danville, Ill., and many others from distant places will be here.

Mr. and Mrs. Leonard Franklin and their two children, Cynthia, 2 years old, and Mark, 10, arrived Thursday to visit with Mrs. Franklin's parents, Mr. and Mrs. W. B. Colwell. R. L. Hillier of Midland arrived Saturday morning and Mr. Franklin and Mr. Colwell left with him for Creed, Colo., where they will fish for the next week.

"Who can find a virtuous woman? for her price is far above rubies." She looketh well to the ways of her household, and eateth not the bread of idleness." — Proverbs 10:27.

WHEAT PRICE SUPPORT CUT

Secretary of Agriculture Ezra Taft Benson has set 1956 wheat price supports at the lowest dollar level since 1946, in his announcement that next year's average support rate would be $1.81 a bushel, 76 per cent of the "fair" parity price, provided growers approve strict acreage-quotas in a national referendum on June 25. A two-thirds vote by growers is required for approval. If quotas are voted down, supports will drop to 50 per cent of parity, or about $1.19 a bushel.

DRAFT CALL

The Army has issued a draft call for 10,000 men in August, the same as announced earlier for May, June and July. Including the August call, 1,928,430 men have now been drafted or designated for induction since the resumption of Selective Service in September, 1950.

'IN GOD WE TRUST'

Under terms of a bill recently passed by the House of Representatives and sent to the Senate, all future United States coins and paper money would bear the inscription "In God We Trust." This inscription appears on all coins but has not, heretofore, been seen on paper money.

The capitol of Texas is higher than the National Capitol; 308 feet compared to 287 feet, 5½ inches.

U. S. POPULATION

Statisticians of the Census Bureau of the Department of Commerce announced that at 8:51 on Friday morning, May 27, the population of the United States, which has been increasing at the rate of one person each 11.58 seconds, had reached and passed 165,000,000.

President Eisenhower, in formally submitting the Austrian state treaty to the Senate with a request for early action, termed it "another important triumph" for freedom and Western unity.

Moscow has reported that the Presidium of the Soviet Union had ratified the recently completed Austrian state treaty.

WAR RESERVE EQUIPMENT

United States Army warehouses now have a total inventory of reserve war equipment valued at more than $20,000,000,000. More than three-fourths of the total is stored in the United States and is in addition to the $5,000,000,000 worth of equipment in the hands of U. S. troops here and abroad.

ITALY

Italy will receive $50,000,000 worth of surplus U. S. cotton, wheat and tobacco under an "extraordinary aid" agreement, signed in Rome recently, that will also provide long term loans for the development of depressed areas.

Vincent van Gogh, the artist, once cut off his ear and presented it to a woman.

A NICKEL WILL BUY

A pop, Dixie cup, fudge cycle or cherrie candy, gum, pencil lead, potato chips, Fritoes, note book, paper, tablet, cigar, pistol caps, crayolas, or a down payment on hundreds of other daily needed items in our store up to?

COME BY — WE ARE POWERFULLY LONESOME

PRICE GROCERY

ACROSS FROM HIGH SCHOOL

IRRIGATION ENGINES

302 GMC

STEVENSON PONTIAC

Irrigation Engines

Dollar Day Specials

FRIDAY, JULY 1, 1955

Assorted Items

½ Price

Include Ashtrays, Planters, Perfume Lamps

Napkins, Children's Games

Other Items

ALL CASH – NO GIFT WRAPPING

WARWICK'S

The Story of 9 Cents That Will Buy Peace of Mind

You can't buy Replacement Insurance on your life — at any price. But now . . . for the first time in Texas . . . you *can* buy it on your home. And for only a few pennies more per $100 of protection than you're paying now for your standard fire and extended coverage insurance.

This new protection for your home which makes "us humans" envious is called the Physical Loss Dwelling Form — the greatest advance in fire insurance in 15 years.

With this Physical Loss Dwelling Form added to your present Fire Insurance Policy, here are some of the things you get:

1. No deduction from your claim for depreciation if you carry insurance equal to 80% of the full replacement value of your home. If a fire, explosion, tornado or hail damages your home, you can get your property *completely restored* — new for old.

2. Full coverage of damage from *vandalism* or malicious mischief.

3. Full coverage of losses from *theft* of integral parts of the building, such as plumbing, etc.

4. *Additional Living Expenses* (if you have to move out while repairs are being made) or Rental Value (if you're a landlord) up to 10% of the insurance carried.

5. Coverage (less a small deductible) for *wind-driven rain; water damage* resulting from plumbing, windows, doors, defective roofs and seepage.

6. Coverage (less a small deductible) for *freezing damage* to plumbing and heating in reasonably safeguarded dwellings.

7. And coverage for numerous other losses — in fact, coverage for *any loss* not specifically excluded in the form. And these exceptions are generally uninsurable ones, anyway; excluding them helps keep the cost of this valuable policy down to a reasonable level.

Best of all, the additional coverages above — plus many, many others — can be yours *for only 9¢ additional for each $100 of protection* you now carry on your home.

Call your Local Agent today. Let him explain how the dependable, old line Capital Stock Companies he represents can give you a bargain in this new "peace of mind" insurance.

Canyon Association of Insurance Agents

Capital Stock Company Insurance — Standard protection

STEVENSON & BLACKWELL | COLE & DAVIS
HOSEA FOSTER AGENCY | K. L. POND
HARDEN & BYRD INSURANCE AGENCY

State Capitol NEWS

By VERN SANFORD
Texas Press Association

AUSTIN: Selection of a successor to Wright Morrow, Democratic National Committeeman from Texas, is imminent. Because he voted for Eisenhower for President in 1952, Morrow was barred from serving on the Democratic National Committee.

But, Gov. Allan Shivers doubts that anyone can be found to fill the prescription laid down by Democratic National Chairman Paul Butler.

It must be someone, Butler told Shivers in his now famous Washington "kitchen conference," who never bolted the party. It must be **someone** who worked for Adlai Stevenson's election. And it must be someone who can be approved by Shivers, House Speaker Sam Rayburn, and Senator Lyndon Johnson.

Possibility of replacing Morrow became a by-product of activity by top-level Democratic and Republican figures in the preliminary skirmish toward Texas' role as a battlefield in the 1956 presidential contest.

Chairman Butler spent six days in Texas, mostly under the guiding hand of the "Democratic Advisory Council," a group of liberal-loyalists appointed to take over Morrow's duties.

Butler declined an invitation by Governor Shivers to visit the executive mansion; Shivers did not accept Butler's invitation to come to some of his meetings.

Republican National Committeeman Jack Porter followed Butler promptly with a state workers' rally in Austin. He announced he was extending "not only an invitation, but a challenge" to the conservative Democrats who carried Texas for Eisenhower, to join up formally with the Republicans.

Porter predicted that President Eisenhower will be renominated, will carry Texas, Florida, Virginia and Tennessee again — and win in 1956.

"The Conservative Democrats," he said, "were invited by Butler to quit their party. They know they will have no more say in selecting a nominee next year than in 1952 or 1948."

Porter believes the Democratic party split is permanent.

Anderson Talked for Governor

Resignation of Deputy Secretary of Defense Robert L. Anderson of Vernon started speculation whether he might figure in next year's governor's race as the conservative's choice. Or possibly be in line for a place on the national Democratic ticket. This despite his services in a Republican administration.

Another name that crops up when conservatives are mentioned as likely candidates in the governor's race is that of Sen. Ottis Lock, of Lufkin. He already has been referred to as the "jet age candidate" since his talk to the Jacksonville Rotary Club last week.

Senator Lock pointed out the need for streamlining state administrative agencies; urged improvement in spending methods; and a "sound, fair code protecting each person from excessive taxation."

With its population increasing and its economy expanding Texas cannot meet its jet age governmental needs with a Model-T vehicle," he said.

Johnson For President

There has been a remarkable array of national comment, in such publications as the Wall Street Journal, Newsweek, and the Washington Star, about Senate Majority Leader Lyndon Johnson's success and his "availability" as the Democratic standard-bearer for President.

Governor Shivers himself came back from Washington recently praising Johnson, a loyalist.

A speech early in the week by Governor Shivers, before the New York Sales Executives Club, is another in the national network of his appearances in which he restates the basic doctrine of the dissident Dixie and conservative Democrats.

Governor Shivers had pointed suggestions for Texas schools, faced with the US Supreme Court desegregation decision.

"I do not think it necessary at this time for any district to take any step its board does not want to take, beyond studying the problems and its solution," he said.

He will name a statewide committee, to study problems of the desegregation ruling, and recommended that school districts appoint their own committees.

According to the Governor, the decision leaves a large measure of control to local districts, "where the problems should be worked out."

Short Snorts

Efforts of former Land Commissioner Bascom Giles and B. R. Sheffield of Brady to have Travis County indictments in veterans' land cases quashed were rejected in district court.

Land Commissioner J. Earl Rudder said he will start a shakeup of the General Land Office in July. His decision follows testimony in a lengthy court of inquiry on the office's operation under former Commissioner Bascom Giles.

John C. White, commissioner of Agriculture, denied that Texas overspent by $162,670 federal drouth aid money in 1953 — as claimed by the US Department of Agriculture.

Congressman Clark Thompson and Homer Thornberry announced a tour of Central Texas counties, by a House Agriculture sub-committee, to study acreage allotments for rice and cotton.

Governor Shivers paid a tribute to Amon G. Carter as "one of the most dynamic Texans of his generation." Carter, long-time publisher of the Fort Worth Star-Telegram, died on June 23.

Trials for George B. Parr, south Texas political czar — and 11 others from Duval County — on charges relating to school funds, have been set for July 5 in New Braunfels, on change of venue.

A Texas committee to plan the state's part in the White House Conference on Education, Nov. 28-Dec. 1, was named by Governor Shivers, Dr. Erwin L. Ripply, president of the Dallas School Board, is chairman. Its first session will be in Austin.

A state building commission bill was signed by the governor. It provides $6,000,000 for a new state courts building and a state office building.

FINISHES 8 YEARS IN 3

Syracuse, N. Y. — Nine years ago, Margaret Gregory, daughter of vaudeville entertainers, had never had a day's formal education. On June 6th, this year, Margaret received her A.B. degree from Syracuse University's Colleges of Liberal Arts, having completed a four-year high school course, plus her four-year college course in three years. And she did it with better than a B average.

Texas produces nearly half of the oil output of the United States, and has 56.8 percent of the nation's known oil reserves.

A penny and a cannon ball, dropped from a high place, would reach the ground at the same time.

THE STATE OF TEXAS
To any Sheriff or any Constable within the State of Texas — GREETING:

You are hereby commanded to cause to be published once each week for four consecutive weeks, the first publication to be at least twenty-eight days before the return day thereof, in a newspaper printed in Randall County, Texas, the accompanying citation, of which the herein below following is a true copy.

CITATION BY PUBLICATION
THE STATE OF TEXAS
TO: OTIS L. TAYLOR, Defendant, Greeting:

YOU ARE HEREBY COMMANDED to appear before the Honorable District Court of Randall County at the Courthouse thereof, in Canyon, Texas, by filing a written answer at or before 10 o'clock A.M. of the first Monday next after the expiration of forty-two days from the date of the issuance of this citation, same being the 8th day of August A.D. 1955, to Plaintiff's Petition filed in said Court, on the 25th day of June A.D. 1955, in this cause numbered 2959 on the docket of said court and styled Muriel Faye Taylor, Plaintiff, vs. Otis L. Taylor, Defendant.

A brief statement of the nature of this suit is as follows, to-wit: suit for divorce as is more fully shown by Plaintiff's Petition on file in this suit.

If this citation is not served within ninety days after the date of its issuance, it shall be returned unserved.

The officer executing this writ shall promptly serve the same according to requirements of law, and the mandates hereof, and make due return as the law directs.

Issued and given under my hand and the seal of said court at Canyon, Texas, this the 25th day of June A.D. 1955.

Attest: MAVIS HILL, Clerk,
District Court, Randall County,
Texas.

(SEAL) 12t4

Wayside News

Rev. Joe Leatherwood filled his first regular appointment Sunday. Mrs. Leatherwood accompanied her husband.

Mrs. Callie (Rice) Godwin of Fort Worth recently died of cancer of the lungs. The Rice family was one of the pioneers of the Wayside community.

Our community received nearly two inches of rain Saturday, June 18, and Sunday morning many farmers were having to plant over for the second and third times.

Mrs. Bessie Lane visited old friends in Amarillo Wednesday and Thursday of last week.

Mrs. Bill Stockett visited last Tuesday with her sister, Mrs. Arnold Helms of near Claude.

Mr. and Mrs. Grady Kennedy of Canyon visited in the Charles Kennedy home last Sunday.

Deanna and Dale Coleman of Lake Lotawana, Mo., are visiting their great aunt and family, the W. C. McGehee's.

Mr. and Mrs. W. R. Franklin visited her aunt, Mrs. Mary Jenkins, in Canyon last Monday afternoon.

Rev. A. J. Pettit of Canyon visited in the Wayside community

Mr. and Mrs. Benny Newby of Boyd visited friends in the Wayside community last week-end.

Mr. and Mrs. J. R. Kennedy, Bettye Ruth and Johnnie Lee, were visitors in the Charles Kennedy home last Sunday evening.

Mr. and Mrs. Bill Heisler and Frances were Amarillo callers Thursday.

The hamburger supper honoring Deanna and Dale Coleman in the canyons last Tuesday evening was enjoyed by Mr. and Mrs. Guy Watson, Darral and Gale, Ralph Brooks and Jack McGehee, Mr. and Mrs. Dewitt McGehee, Mr. and Mrs. Melton McGehee, Mr. and Mrs. Henry Hamblen, Mr. and Mrs. Chas. Kennedy, Robert and Richard, Mr. and Mrs. E. C. Franklin, and the honorees.

Napoleon is the man who said, "An army travels on its stomach."

Averell Harriman Vs. Adlai May Do Demo Battle

The recent announcements of Senators Russell and Symington, of Georgia and Missouri, that they would not be candidates at the Democratic convention in 1956, seems to leave the way open for a knock-down, drag-out fight between Adlai Stevenson and Averell Harriman.

As some political writers have pointed out, Harriman is not getting any younger, and it will have to be this next year, when the New York Governor will be 65, come general election time.

President Eisenhower — who will be the oldest Chief Executive in the country's history if he is elected again and serves out his term—is only a year older than Harriman!

Adlai Stevenson is younger than Harriman. At 55, as of today, Stevenson could probably run in 1960, whether nominated this next year or not. Thus, for Mr. Harriman, it is now or never, and his friends believe he wants to be President.

The question as to which of these candidates some three to four hundred Dixie delegates will support is a good one, and may decide a race between the two men next year. That may also explain some of the political overtures being made by certain possible candidates these days.

Babe Didrickson, a woman pitcher, once struck out Lou Gehrig and Babe Ruth in an exhibition game.

Araname College at Goliad, Tex., closed its doors when the entire student body enlisted in the Confederate army.

Three hundred constitutes a perfect score in bowling.

Stephen Day set up the first printing press in the U. S. in 1638.

BUYER'S BONUS STAMP CANYON

5¢ PER JAR
HEINZ BABY FOOD IN SAFETY GLASS JARS.
SPECIAL INTRODUCTORY PRICE
5¢ each
The Prescription PHARMACY
We Fill ANY Doctor's Prescription
WEST Side Of The Square
CANYON, TEXAS — DIAL 5-2103
WE REDEEM BUYERS BONUS STAMPS

Quality PRINTING P S
COMMERCIAL · PERSONAL
Warwick's

GOLDEN SPREAD SECURITIES, Inc.
Installment Loan Department
1007 Harrison Phone DR42829
Amarillo, Texas
A financing service for the People of the Panhandle
WRITE, CALL, OR COME IN, you'll like our friendly, courteous service.
WE WANT TO SERVE YOU.
GOLDEN SPREAD SECURETIES INC.
Common Stock Still Available
$1.50 per share
INVEST IN YOUR FUTURE
with
GOLDEN SPREAD SECURITIES

If You Don't Know DRUGS
You Had Better Know Your
DRUGGIST
OVER A QUARTER CENTURY
IN CANYON
J. J. WALKER
PRESCRIPTION LABORATORY
S & H Green Stamps

VACATION TIME is almost here
Let us prepare your car for the occasion.
To assure you of a care-free trip — and for the summer drives, we will check your brakes, points, fan belt, pack front wheels, check exhaust system, radiator and tune motor.
We will give your car the attention as if it was our own — all this for a VERY REASONABLE AMOUNT.
CALL US OR COME IN
McATEE and WARWICK
MOTOR SERVICE & SUPPLY
6th Ave and Hiway 87 Dial 5-3171

Bang Up Values!
FOR DOLLAR DAY

LADIES SHOES One Table of Dress and Casual Shoes in values to 13.95 $3.98
SLIPS One Group of Cotton Plisse Washable and No Iron in Values to 3.95 $2.49
DRESSES New Group of Cool Cotton Dresses Clearance Values $6.98
LADIES HOSE One Group of Full Fashion Nylon Hose Values to 1.95 $1.00
BRASSIERES One Group of Cotton Bras in Values to 2.95 $1.00
LADIES HATS 1 group, clearance values of mid summer late style straws $1.00
One Enlarged Group of Spring and Summer Dress Shoes
LADIES SHOES Black, Brown, Navy Pink and White in Values to 13.95 $6.98
SKIRTS Ladies Cotton Skirts Dark and Pastel Colors $3.98
PURSES One Group of Washable Nylon Bags $1.00
DRESSES One Group of Better Summer Dresses in values to 24.50 $10.98
SHORTS Complete Stock of Ladies and Girls Shorts in Poplin, Gabs and others, Clearance $1.49

One Group of Washable Nylon
BOYS SHIRTS Short Sleeve Sport Shirts ½ PRICE
One Rack of Girls Cotton Dresses
GIRLS DRESSES in Values to 6.95 $1.98
One Group of Little Boys Dress Suits
BOYS SUITS in Sizes 1 to 6 ½ PRICE
One Group of Girls Dress Shoes in Broken Sizes and Colors
GIRLS DRESS SHOES Sizes 8½ to 3 $3.98
One small group of Men's Short Sleeve Nylon Sport Shirts
MENS SPORT SHIRTS ½ PRICE
Sizes Small, Large, X-Large
MEN'S SHOES One table of Broken Size Summer Dress Shoes in Values to 12.95 $5.98
One Clearance Group of Costume Jewelry
EAR SCREWS 2 FOR $1.00
MEN'S SHOES One large group of Men's Summer Shoes in Leather and Leather and Nylon $7.98
TOWELS One Group of High Colored Extra heavy Bath Towels 1.98 Values $1.29
For Skirts — Solid colors. Grey, Navy, Black and Brown
PLEATED COTTON YARD GOODS 12¢ PER INCH
LADIES SUITS Ladies Spring All Wool Suits in values to 49.50 $14.98

WARREN'S

Wednesday, June 29, 1955 | Build, Buy, Live in Canyon | The Canyon News, Canyon, Texas | Blue Ribbon Weekly In Texas | Canyon Is a Good Place in Which to Live

Taylor & Sons PRESENT LIBBY'S DOLLAR DAZE SPECIALS

PICKLES DILL SOUR OR KOSHER DILL 12 oz. 4 For $1

LIBBY'S NEW TASTE TREAT
VIM Vegetable Juices 12 oz. 8 FOR $1.00

LIBBY'S No. 303 ---- 5 LUSCIOUS FRUITS IN SWEET CAHOOTS
FRUIT COCKTAIL 4 FOR $1.00

Libby's No. 300 – "TWICE RICH"
Tomato JUICE 10 FOR $1.00

Libby's 15 oz. – "Holidays are Pickle Days"
Sweet PICKLES 4 FOR $1.00

Libby's 46 oz. "For Health–Serve Juice Daily"
Pineapple JUICE 3 FOR $1.00

Libby's 7 oz. **Veal Loaf** "A Meal In Every Can" 3 FOR $1.00

LIBBY'S 4 OZ. "TEMPTINGLY SEASONED & HARDWOOD SMOKED
Vienna SAUSAGE 6 FOR $1.00

Libby's 3¼ oz. The Leaner Meats Go Into Libby's
POTTED MEAT 13 FOR $1.00

LIBBY'S 15½ OZ. – HEAT & SERVE
SPAGHETTI & MEAT BALLS 4 FOR $1.00

LIBBY'S 3 OZ. ALL HAM – BANQUET QUALITY
DEVILED HAM 6 FOR $1.00

Rosedale No. 303 CREAM STYLE GOLDEN **CORN** 9 FOR $1.00

LIBBY'S NO. 303 CALIF. SPINACH 7 FOR $1.00

LIBBY'S SLICED No. 303
YELLOW FREESTONE **PEACHES** 4 FOR $1.00

LIBBY'S 14 oz. DELICIOUS LOW-COST EATING
With Tomato Sauce Or Vegetarian Sauce DEEP BROWN **BEANS** 8 FOR $1.00

LIBBY'S No. 303 – TENDER & SWEET
GARDEN SWEET PEAS 5 FOR $1.00

Libby's HALVES Freestone No. 303 **PEACHES** 4 FOR $1.00

LIBBY'S No. 303 – PERFECT PARTNER FOR COTTAGE CHEESE
Bartlett PEARS 4 FOR 1.00

ROSEDALE No. 303
Green Lima BEANS 7 FOR $1.00

ROSEDALE CUT No. 303 BLUE LAKE
Green BEANS 6 FOR $1.00

LIBBY'S No. 1 FLAT SLICED OR CRUSHED
MIX THEM **Pineapple** 6 FOR $1.00

LIBBY'S 12 oz. VAC. PACK
WHOLE KERNEL **CORN** 7 FOR $1.00

LIBBY'S No. 303 BLUE LAKE WHOLE
GREEN BEANS 4 FOR $1.00

LIBBY'S CORN
MIX THEM --- Golden Cream Style Country Gentleman - Golden Whole Kernel - Cream Style
7 FOR $1.00

LIBBY'S 2½ WHOLE SPICED **PEACHES** 3 FOR $1.00

LIBBY'S No. 2 CAN
CRUSHED PINEAPPLE 4 for $1.00

LIBBY'S 12 oz. **NECTARS** 3 KINDS MIX THEM
APRICOT PEACH PEAR 8 FOR $1.00

Libby's Frozen Foods Dept.
Libby's 10z. Frozen PEAS 16c

LIBBY'S 10 oz. FROZEN
BROCCOLI 17c

SAVE AS YOU SPEND WITH VALUABLE "S.&H." GREEN STAMPS

Listen to "Tennessee Ernie" on KGNC every Tuesday and Thursday Morning at 7:15

Taylor & Sons COUNTRY ★ STORE
YOUR HOME TOWN BOYS — CASH AND SAVE

We Reserve the Right to Limit Quantities
SPECIALS GOOD Thurs., Fri. & Sat.

I GIVE YOU

TEXAS

By BOYCE HOUSE

A couple of years ago, I was in San Angelo and Blondy Cross, the veteran sports writer of the Standard-Times, was moved to reminiscence and wrote about a little experience which had befallen me when I was a brother sports writer, long ago. So I feel moved to retaliate by relating an incident about Cross.

It was in the summer of 1936 and the incomparable Fort Worth Casa Manana was being held. Your columnist was the one-man publicity department with an office which was the world's first air-conditioned log cabin. Looking out the window, which of course was kept down, I saw Blondy approaching, so I raised the window that he could speak but raised it in such a way that the lower frame concealed my face. In a disguised voice (for we knew each other very well), I said to Blondy, who was perspiring in the intense heat, "What can I do for you?"

He said, "I'm Cross."

"Yes, you do look rather cross."

"I mean I'm Blondy Cross," he said.

"Let me express my sympathy for so great a misfortune."

Blondy in those days had a rather easily ignited temper but, to my surprise, there was no explosion. In a very mild tone, he said, "I want to get a couple of press tickets."

"Do you have any proof of identity?" I asked.

He produced letters, oil company credit cards, social security card and a press card. I looked them over and said, "Mr. Cross, I am sorry but these are not sufficient, Mr. Cross, to prove that you are Mr. Cross."

And still no eruption. He put the cards back in his pocket and, without a word, turned to leave. I raised the window away up and said, "Blondy, how are you doing?" He wheeled around, grinned and yelled, "You old hoss thief! I ought-a known it was a rib."

LAST MINUTE DISASTER

The doctors, after much consultation, had decided that, after 20 years in the mental hospital, Mr. Blank was fit to be released.

On the morning of his release Mr. Blank was allowed to shave himself instead of having to submit to the attentions of the barber in the home.

Turning to address a remark to one of the attendants who had come to wish him goodbye, his razor caught the string which supported the shaving mirror, which fell to the ground.

When Mr. Blank tried to go on with his shave he looked at the blank wall.

"Well," he said with a sigh, "if that isn't just my luck. After 20 years in this place, on the very day I'm going to be let out, I've cut my head off!"

BRAIN FOOD

Fly fisherman—Did you catch all those trout with nothing but worms?

Boy—Oh, no. There was brains at t'other end of the line.

Buy, Build, Live in Canyon!

". . . and the rockets' red glare, the bombs bursting in air, Gave proof through the night that our Flag was still there."

HOW THE GOVERNOR BLUFFED

President Taft described this as the best poker story he ever heard:

An ex-governor of Idaho was playing euchre with Isaac Isaacson.

"If I were playing poker," said Isaacson, "I'd bet $10 on this hand."

"Well," says the governor, "if you will give me a queen I'll bet you $100 on my hand."

Isaacson gave the governor a queen, meantime smiling patronizingly on the four kings which he held. When the betting was over Isaacson laid down his four kings and reached for the money.

"Softly," admonished the governor, revealing four aces and pocketing the stakes. Isaacson gazed sorrowfully at the statesman, then asked:

"Say, governor, I don't mind the money, but I wish you would tell me what in the hell you wanted with that queen?"

POSSIBLE

A Columbia professor now opines that the sum of the parts may be greater than the whole.

"He must have tried to put olives back into a bottle."

A wallaby is a baby kangaroo.

POOR WRETCH!

A social worker visiting a prison was much impressed by the melancholy attitude of one man she found.

"My poor man," she sympathized, "what is the length of your term?"

"Depends on politics, lady," replied the melancholy one. "I'm the warden."

The Soviet is campaigning to increase cultivated land.

Nixon regards the Big Four talks as a crossroad.

BUILDING FALLS: 3 KILLED

Dallas. — At least three persons were killed and eight others hurt when a downtown building collapsed on top of another and crushed it. The building which fell first was a vacant, three-story structure being razed.

The evil that men do lives after them;
The good is often interred with their bones. —Shakespeare.

Bear the ills you have, lest worse befall you. —Phaedrus.

ON THE ALERT

The lady from across the street came over to greet the man with the spade.

"I see you are digging in your vacant lot," she panted, "Is it a garden or the foundation for a house, Mr. Brown?"

"Just a little vegetable garden for my wife," replied the neighbor.

"Oh," sighed the woman, "I'm sorry to bother you, but I thought if you are putting up a duplex my son is getting married this summer and would like to rent the apartment."

YOU SAID IT, LADY?

Sally was a smart girl — too smart for her own good. Mother was afraid she was going to be an old maid, what with her preoccupation with politics and economics and sociology and what not.

"But, Mother," the girl protested, when the older woman chided her for being too bookish, "a man likes a woman who shows him she is clever."

"Oh, no," replied world wise Mother, "a man likes a woman who shows him he is clever."

THE MEANING

The teacher was trying to explain the meaning of certain words to her class. She came to "sufficient."

"Now," she said, brightly, "suppose there was a cat here and I gave it a saucerful of milk, which it drank. Then I gave it another saucerful, and it drank it all. But when I gave it a third it would only drink half of it. We can then say that the cat had sufficient. Now, Tommy, what is the meaning of sufficient?"

"Please, teacher," said Tommy, eagerly; "a catful of milk."

HE PROBABLY FOLLOWED IT!

He loved fishing so much that he thought everyone else ought to love it. In his zeal he took a novice with him on a fishing trip, furnishing all the tackle. The expert settled the novice in a likely spot and then began fishing not far away. In a little while the novice called: "How much do these red and green things cost?"

"You mean the float?" the expert replied, "Oh, about a dime, I guess."

"Well," said the novice, "I owe you a dime; mine has sunk."

VET GETS DIPLOMA AT 107

Crestview, Fla. — William A. Lundy, Florida's last surviving Confederate war veteran, and honorary member of the Crestview High School graduating class, marched up with his 58 "classmates" — including two of his grand-nieces—to receive his diploma. The 107-year-old veteran said he was going to have his diploma framed and hang it on the wall. "I might even start teaching school," he said.

NEED EXTRA SPACE?

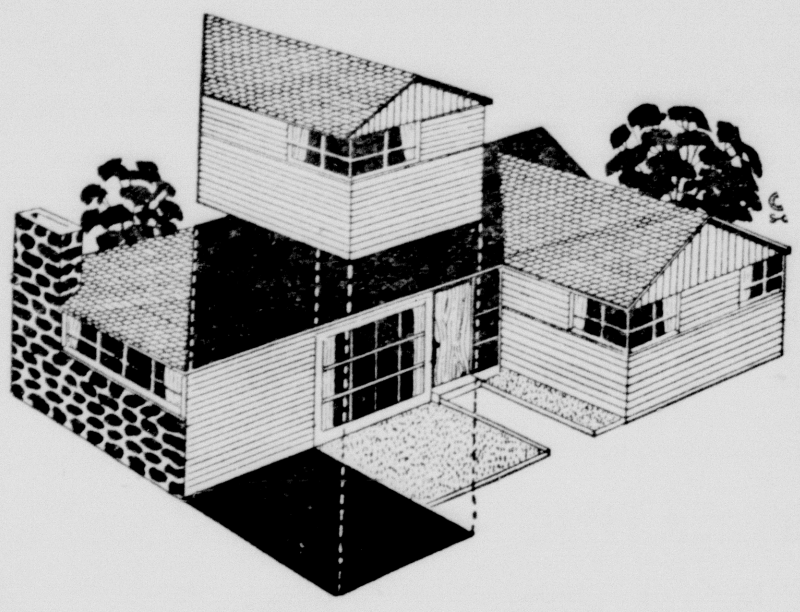

Add a room

FHA LOANS

An addition finished, or semi-finished by our craftsmen, will solve your space problem and suit your budget.

BURROW LUMBER COMPANY

CANYON | HAPPY | DALHART

LIKE GOLF

"We were surrounded by natives," related the explorer. "They just uttered savage cries, danced madly and beat the earth with their clubs."

"Sounds like golf," said the bored listener.

Mohair is the fleece of an Angora goat.

WRONG LIGHT

Harrisburg, Pa. — Going out to the henhouse to gather the eggs, David E. Gardner, 5, used his father's cigarette lighter to light the house. He found nine eggs but burned the henhouse to the ground. The boy and the chickens managed to escape.

Buy, Build, Live in Canyon!

Radiators For Every Need

Regardless of how much your Radiator leaks, we can fix it.
Complete line of Radiators for Cars, Trucks, Tractors

MILLER RADIATOR SERVICE

Distributors for Harrison and Stuart

612 Jefferson | AMARILLO | Phone DR6-6666

"Most Modern Radiator Ship in Southwest"

NO SIDE LINES

Roof Now and for the Last Time!

with LIFETIME GUARANTEED

Aluminum Lock

SHINGLES

Registered U. S. Patent Office

✓ BEAUTIFUL. Never needs painting. Weathers to a beautiful slate grey.
✓ FIREPROOF. Lowest insurance costs.
✓ RESISTS HEAVIEST RAINS dust proof, hail proof.
✓ LIGHTWEIGHT. Only 40 lbs. per 100 sq. ft., is easily applied directly over all old roofs or new.
✓ INSULATES. Warmer in winter, and cooler in summer.
✓ SAVINGS alone will pay the cost.

NO DOWN PAYMENT
Take 3 years to pay on easy FHA-approved terms.

MAIL NOW

LIFETIME ALUMINUM SHINGLE CO.
318 E. 10th St., Amarillo, Texas
Gentlemen: Please send me a FREE Paper-Mate Pen with my estimate and more information on Aluminum-Lock Shingles for my roof. No obligation.
Name
Address
City ____ Zone ____ State ____
State whether for your ☐ present home ☐ new home.

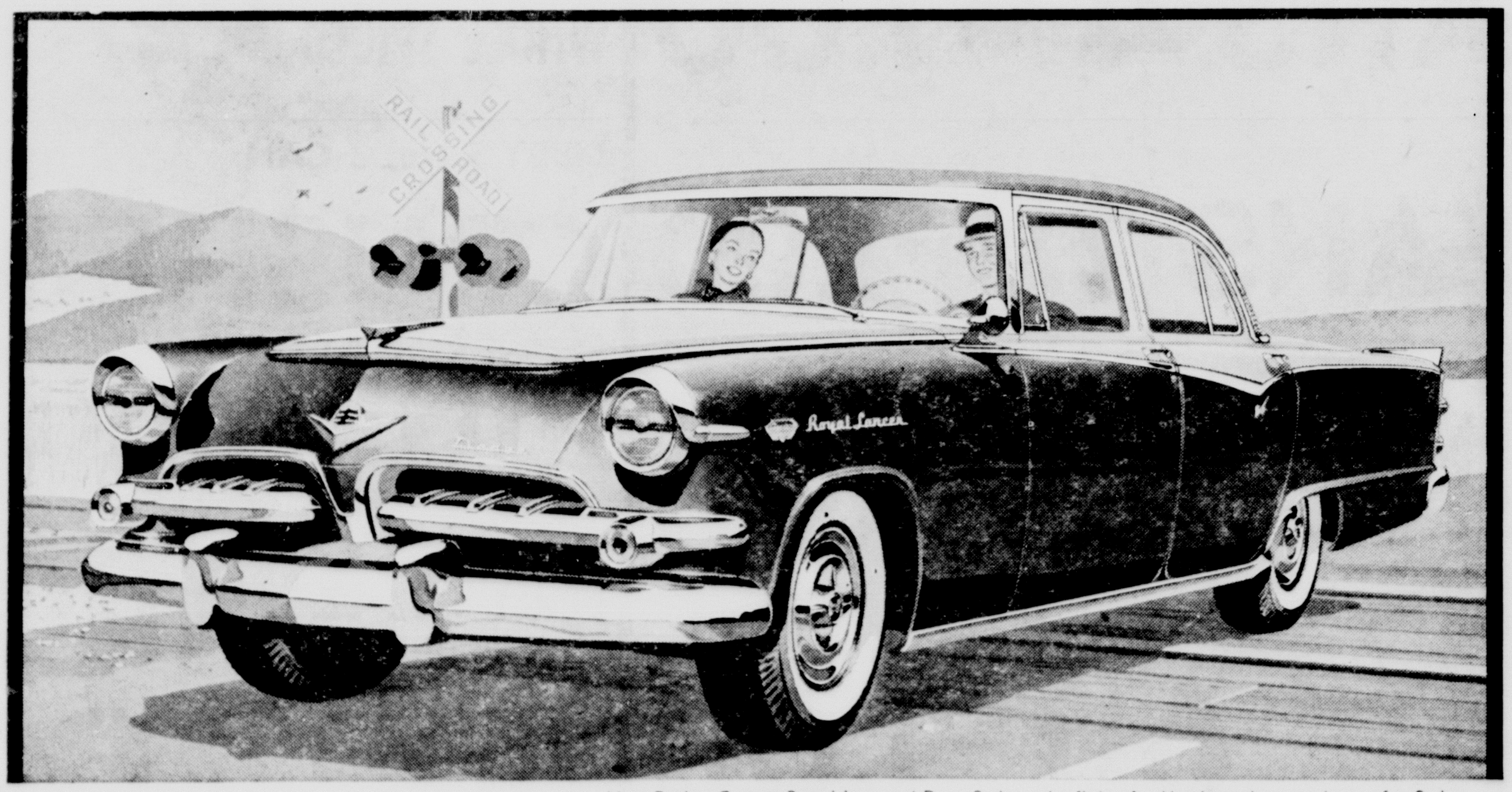

New Dodge Custom Royal Lancer 4-Door Sedan—the flair of a Hardtop, the roominess of a Sedan.

SOLID: *that's the way Dodge builds 'em!*

There are a number of exciting discoveries waiting for you when you join the growing ranks of proud Dodge owners! Its dashing style. Its surging power. Its remarkable handling ease.

But none of these is more rewarding to you than the deep-down dependability you find built into the very fiber of this great automobile.

Right from the start you sense the rugged qualities that put Dodge in a class by itself. Here is a car that does not ask to be pampered, or babied over bumps. Here is stamina and endurance that takes all roads as they come, and brings you lasting rewards in driving satisfaction.

That's the way Dodge builds cars. Through the years and over the miles you'll learn to appreciate how much Dodge dependability means to you.

THE NEW DODGE

Flair-Fashioned and Flashing Ahead

Dodge Dealers bring you: "Break the Bank," "Make Room for Daddy," and now the "Lawrence Welk Show" on ABC-TV

SAMUELSON MOTOR COMPANY

1407 Fifth Avenue | Phone 5-2581

Just Between You, Me . . .
. . . and the Gatepost

By Lawrence Hunnicutt

If you haven't visited the site of our new city park, you should do so soon. It is nearing completion and none too soon for everyone concerned. The children are as eager as the adults are happy for the park to be completed. Many people have been visiting the grounds during the past week. The pool is almost complete and the park playground equipment is lying about, uncrated and ready to be put up. Children's eyes gleamed with anticipation last week as they looked at the equipment and thought of the wonderful things they could do when the equipment is set up. At the same time the grown-ups were eyeing the picnic grills and young shade trees for future use. The name of the park is to be given at the dedication, in the not-too-distant future, we hope.

Dr. Jack Walker and Dennis Wilkins recently vacationed at Dr. Walker's place near Denver, Colorado. You might say that this vacation was a success from beginning to end. You see the pair of vacationers stopped off at some dog races and watched the canines run for a dummy rabbit. Dennis reported that he learned something about the sport of dog racing. He says these dogs can really run. He figured the time on one that recently set a new world record. This dog ran faster than 75 miles per hour. If this speed keeps up we're going to have to start using dog power in cars instead of horse power.

Roland Black, Chamber of Commerce manager, had a couple of cute little girls helping him Saturday morning. They were Pam and Patty Jarrell, nieces of Mrs. Black.

Roland was also very busy with some petitions for voters to sign. He got the petitions from Gene McGlasson Saturday morning and got busy getting them before the people. The petitions are for a new court house and on them are listed a number of good reasons the Commissioners' Court set forth as cause for needing a new court house. There is still talk, in South Amarillo, about moving the court house up there. A new court house down here would go a long way toward discouraging this move.

A big turnout of business men is desired at the next coffee session, that's Tuesday, July 5, at the American Legion Hall. Here is the reason why, Monty Rosenwald, one of the best authorities on advertising in this area, will be present. Mr. Rosenwald will address the group on advertising promotion and then open the meeting for questions. Business men can profit by his vast experience if they will plan a few questions and be present for the coffee session. It is to be conducted at the usual time, Tuesday morning, 10 o'clock at the American Legion Hall.

We noticed that during the last full week of June there wasn't a single marriage license sold at the court house. Could be a sort of an omen there but it may be that young people are not as sentimental about June as the songs and stories indicate. At any rate we have a joke about marriages. The wife said to hubby, "Had you noticed that in most marriage ceremonies the word "obey" has been dropped?" Hubby: "That's too bad, it used to lend a little humor to the occasion."

Two secretaries were talking and one said to the other, "Does your boss fool around much?" To which the other secretary replied, "My boss isn't fooling."

Deals In Dirt

Lillie Glenn and husband, A. R. Glenn, to Isom Stuart, lots nos. 10, 11, and 12 in block no. 7, Original Town of Canyon.

Isom Stuart and wife, Mrs. Sophia Stuart, to Lillie Glenn, lots nos. 10, 11 and 12 in block no. 7, Original Town of Canyon.

Mabel C. Blake to City of Amarillo, lot no. 2 in block no. 65, Mrs. M. D. Oliver-Eakle Addition.

Robert W. Boston and Ben G. Lane to Sam A. Walker, Jr., lot no. 1 in block no. 1, Cherry Hill Addition.

Jack Seale and Polly Seale, husband and wife, to Plains Home Construction Co., lot no. 2 in block no. 25, Paramount Terrace Addition.

Mark Clemmer Investments, Inc., to Fillmore Gayle Crossno and wife, Gloria Mae Crossno, lot no. 4 in block no. 14, Westhaven Park Addition.

Robert H. Hortenstine and wife, Arthusa S. Hortenstine, to Highland Homes, Inc., south 35 feet of lot no. 9, and the north 30 feet of lot no. 10, all in block no. 25, Paramount Terrace Addition.

Francis N. Thompson and wife, C. C. Thompson, to Norah E. Newman, lot no. 4 in block "Z," Broadmoor Addition.

Seale Annex Co. to C. E. Tidwell, lot no. 1 in block no. 50, Oliver Eakle Addition.

Johnson S. Mattingly, Jr., and wife, Mary H. Mattingly, to D. L. Brooks and wife, Evon Brooks, lot no. 20 in block no. 3, Mays Heights.

John T. Addington and wife, Alice M. Addington, to Floyd Rhoades and wife, Maxine Rhoades, lot no. 10 in block no. 5, Sunset Haven Addition.

Ben F. Mays and wife, Ella Mays, to Lee W. Ryan and wife, Emma Elizabeth Ryan, lot no. 1 in block no. 4, Edgehill Addition.

Dudley Moore to Cecil Simms, a tract of land out of section no. 66, block no. B-5, H & G.N. Ry. Co. Survey.

James L. Hill and wife, Peggy J. Hill to Maudie B. Roach, lot no. 2 in block no. 18, T-Anchor Addition.

R. C. Boulware to John T. Davidson and wife, Clementine Davidson, lot no. 11 in block no. 1, Coronado Addition.

Mabel Fay Broaddus to H. G. Flanders and wife, Beulah May Flanders, lot no. 12 in block no. 3, Roy Lindsey Addition.

Clifford E. Durham and wife, Mona L. Durham, to City of Amarillo, west 120 feet of the south 40 feet of lot no. 2 and the west 120 feet of the north 14 feet of lot no. 3, all in block no. 5, Palo Duro Addition.

Robert W. Boston to M. O. Lawhon, all of lot no. 7 in block no. 4, Edgehill Addition.

George L. Grogan and wife, Winifred J. Grogan, to Raymond Wright and wife, Jean V. Wright, a tract of land out of survey no. 2, block no. 19, Paramount Terrace.

R. T. Sims to Clarence Spears, lot no. 12 in block no. 16, Paramount Terrace.

R. T. Sims to Homer F. Woods and wife, Mary Woods, lot no. 13 in block no. 16, Paramount Terrace.

Wm. C. Schutts Construction Co. to E. R. Bauman, lot no. 9 in block no. 11, and lot no. 16 in block no. 12, all in Westhaven Park Addition.

Wm. C. Schutts Construction Co. to E. R. Bauman, lot no. 20 in block no. 12, Westhaven Park Addition.

U-Anchor Development Co. to City of Amarillo, lot no. 1 in block no. 50, Mrs. M. D. Oliver-Eakle Addition.

Burt M. Wilson and wife, Durcilla Wilson to Jim W. Keith and wife, Arleta L. Keith, lot no. 18 in block "F," Broadmoor Addition.

W. L. Wright and wife, Verna Wright, to Donald D. Henslee and wife, Rachell I. Henslee, lot no. 12 in block no. 7, Hermitage Addition.

Robert H. Hortenstine and wife, Arthusa S. Hortenstine, to Hamlet Homes, the south 35 feet of lot no. 8, and the north 40 feet of lot no. 9, block no. 26, Paramount Terrace.

Dewey A. Hicks to R. T. Sims, lots nos. 11 through 15, both inclusive, in block no. 16, and lot no. 1 in block no. 19, all in Paramount Terrace.

Reversing its usual recommendations for less spending, the Hoover Commission urged that it was "dangerous and false" economy to cut funds for government research and development.

The International Bank for Reconstruction and Development has approved a $70,000,000,000 to Italy to finance agricultural industrial and power development in southern Italy.

The largest ranch in the United States is the King Ranch, in Texas, with 970,000 acres.

L. L. Warren Co.

CESSPOOL - DRILLING

30" - 36" - 42" - 60" Inch Diameter

Pier Holes — Basements —

Septic Tank Drilling

Located at 214 Avenue H —

Hereford, Texas

Phone 1213

Perpetual Care Development

Sacred Gardens of Memory

Memory Gardens Amarillo

Canyon Highway

R. E. (BOB) STILES, MGR.
Office: 1203-A W. 6th Ave.
Phone DRake 2-5900

NATIONAL FARM SAFETY WEEK, 1955

By the President of the United States of America

A Proclamation

WHEREAS accidents kill more than 14,000 and injure more than one million farm residents each year; and

WHEREAS human failure is associated with nearly all these deaths and disabling injuries; and

WHEREAS the occupational death rate of the nearly seven million farm workers in the United States is the third highest among the rates reported for all types of industry in this country; and

WHEREAS every farm worker can aid in reducing the toll of deaths and injuries by constantly bearing in mind the slogan, YOUR SAFETY IS IN YOUR HANDS:

NOW, THEREFORE, I, DWIGHT D. EISENHOWER, President of the United States of America, do hereby call upon the people of the Nation to observe the week beginning July 24, 1955, as National Farm Safety Week, and I urgently request all farm workers to make safety inventories of their homes, farms, machinery, and equipment, and to cultivate careful work habits and attitudes. I also request all persons and organizations interested in farm life and welfare to join in a campaign to reduce the tragedies and losses caused by needless accidents.

IN WITNESS WHEREOF, I have hereunto set my hand and caused the Seal of the United States of America to be affixed.

DONE at the City of Washington this 17th day of March in the year of our Lord nineteen hundred and fifty-five, and of the Independence of the United States of America the one hundred and seventy-ninth.

Dwight D. Eisenhower

By the President:

Herbert Hoover Jr.

Acting Secretary of State

SUNNY HILL H. D. CLUB REPORTS THURSDAY MEETING

Sunny Hill Home Demonstration Club met Thursday, June 23, at the home of Mrs. S. L. Robinson. Present, besides the hostess were Mesdames Tom Henry, E. W. Miller, Melvin Miller, R. B. Gist, T. H. Campbell, Jr. Mrs. D. L. Allison was still unable to attend because of illness, and Mrs. Charles Quarnstrom could not be present. Also among those absent were Mrs. Orva Henry, Mrs. Everett Culp, and Mrs. J. B. Knox.

Mrs. Clinton Miller is leaving the club as she is moving to Dumas.

The club has agreed that Ireland will be an interesting subject for study in the coming year.

Mrs. Robinson served a lovely salad with refreshments.

There will be no meeting July 14 due to wheat harvest. Mrs. Gist conducted the program concerning the earliest schools in this area. It was especially interesting.

Mrs. Reynolds and Mrs. Lynn Harwood were visitors.

Soldiers break their step when crossing a bridge because the impact of their feet in rhythm would cause the bridge to swing and eventually to break.

The horned frog's only defense is to shoot a stream of "blood," a reddish fluid, from his eyes to blind an enemy long enough to make an escape.

China ranks highest in world population with 450 million people.

THE HELL YOU SAY

Just what is meant by this word "Hell?"
They say sometimes, "It's cold as Hell."
When it rains hard, "It's Hell," they cry.
It's also "Hell," when it's dry.
They "Hate Like Hell" to see it snow.
It's "A Hell of a Wind" when it starts to blow.
Now "How in Hell" can anyone tell
"What in Hell" they mean by this word "Hell?"
This married life is "Hell" they say,
When he comes in late there's "Hell to Pay."
When he starts to yell, it's "A Hell of a Note."
It's "Hell" when the kid you have to tote,
It's "Hell" when the doctor sends his bills,
For "A Hell of a Lot" of trips and pills.
When you get this you will know real well
Just what is meant by this word "Hell."
"Hell, yes." "Hell, no" and "Oh, Hell," too,
"The Hell you don't," the "Hell you do."
And "What in Hell" and "The Hell it is."
"The Hell with yours" and "The Hell with his."
Now "Who in Hell" and "Oh, Hell, where,"
And "What in Hell do you think I care."
But "The Hell of it is," "It's as sure as Hell,"
We don't know "What in the Hell" is "Hell."

—Author Unknown.

The famous "Robber Barons" were Andrew Carnegie, Jay Gould, James Fiske, John D. Rockefeller, Cornelius Vanderbilt and J. Pierpont Morgan.

The Secretary of State becomes president of the U. S. in case of the death or removal of both the president and vice-president.

U. S. Presidents who have died in office are Garfield, McKinley, Lincoln, Harrison, Taylor, and Roosevelt.

Holes in New York City's Civil Defense in armor are big enough to drop a hydrogen bomb through, a survey indicated.

The three branches of government in the U. S. are the Legislative, Executive and Judicial.

The French Embassy in Austin, Texas, is the only building ever constructed on American soil by a foreign government.

"The Chocolate Soldier" is a musical version of the play, "Arms and the Man" by George Bernard Shaw.

Light travels faster than sound.

DEMPSTER

DEEP WELL JET PUMP

You'll have no maintenance headaches when you've got a Dempster Deep Well Jetmaster water system! Why? The Jetmaster's simple long-lifed balanced construction and installation features are the finest in the vertical pump field. Install it in a pit over the well or inside the house where there is no danger from frost or freezing. Jetmaster means years of satisfactory service without expensive upkeep.

See this quality pump today at our showrooms. You'll be amazed at how economically a Dempster pump can bring you the comforts and conveniences of running water.

DEMPSTER WATER SUPPLY EQUIPMENT

MYERS FARM EQUIPMENT CO.

"Leaders in Service"

YOUR INTERNATIONAL DEALER

DEMPSTER PRODUCTS

FAYE THOMAS

REST HOME

24-Hour Institutional Care in a Christian Home Atmosphere
Arthritis - Aged - Disabled
Room and Board Nursing Care
509 N. Johnson, Ph. DR3-7510
Amarillo, Texas

VULCAN DURA BILT SCREEN DOOR is your last word for a 20th Century modern front opening. Full use of technical research makes this the strongest, most beautiful and practical screen door that can be purchased — ANYWHERE.

Call us — NO OBLIGATION.

you'll buy them cheaper too!

HOLLAND SCREEN & AWNING CO.

Dura-Built Metal Screen Doors
Superior Storm Windows and Doors
Life-Long Aluminum Awnings
Kaiser Aluminum
Shade Screen
Ornamental Columns
No Rust-No Warp-No Upkeep
DR3-4143
1710 E. 10th, Amarillo, Texas

TROOP 66 PLANS PACK TRIP TO PECOS WILDERNESS AREA

Scouts of Troop 66 will leave Canyon July 29th for a pack trip to the Pecos Wilderness area of the Santa Fe National Forest west of Cowles, N. M. They will pack in to Stewart Lake, which is approximately 9,000 feet altitude. The base camp will be set up at Stewart Lake, but overnight camps will be made at Katherine Lake, which is over 10,000 foot altitude.

While in camp the boys will be grouped in pairs and each pair will make a log raft, a thatched-top lean-to, and will stay together on all hikes and fishing trips.

Each Scout will be required to pass all the tests for First Class Scout and the Pioneering and First Aid Merit Badges, in order to make the trip.

Raymond Hadoock, assistant scoutmaster of Troop 66, will accompany the Scouts on the trip and supervise all activities while in camp.

Approximately 15 scouts are expected to make the trip. The troop will return to Canyon August 7th.

Texas' King Ranch is so large that there is a month's difference in the growing season between the north and south edges.

Brownsville, Texas, is the only city in the United States that ever had an ordinance prohibiting camels on main street.

In one Yoakum, Texas, school room, the teacher is in one county while the pupils are in another.

The Taj Mahal in India was built for the favorite wife of the Emperor of India, Sha Jahan.

The Bible is the world's best seller every year.

A violin maker is called a luthier.

MODERN FENCE COMPANY
RUSTIC FENCING
For Beauty and Protection of the Home
All Purpose Chain Link Fence
Commercial - Industrial - Residential
Rustic Pottery and Lawn Furniture
1820 West 3rd—Amarillo
Dial DR3-2477

SUN
Motor Exchange
4 Months or 10,000 Miles Guarantee
Exchange Your Irrigation Truck or Car Motor For A Famous SUN MOTOR
Ph. DR2-1915
Complete Irrigation Motors and Repair Service
501 Harrison — Amarillo

JACK'S
Mower Service
Complete Sharpening Service
REPAIRS
Pick Up and Delivery
ECLIPSE & REO MOWERS
Ph. DR2-9990
1102 W. 20th, Amarillo

Buy, Build, Live in Canyon!

AMARILLO OIL MILL COMPANY

Manufacturers and Distributors of

COTTON SEED AND SOY BEAN PRODUCTS
MIXED FEEDS AND HULLS

And Ranch-House Feed

All Feed Ingredients

DR2-3340

Located on Grand—Amarillo, Texas

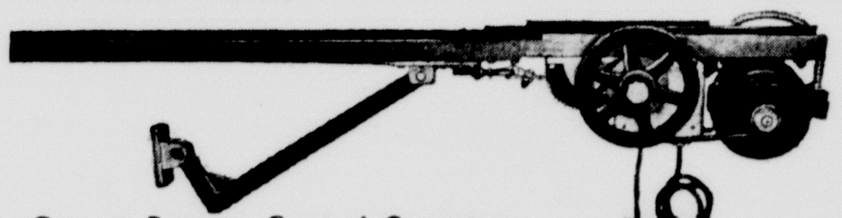

Garrett Remote Control Operators For Garage Doors
Distributor:
B. D. "Dewey" Johnson
Phone DR-66500 506 Roberts, Amarillo, Texas

BIRCHFIELD'S GARDEN
We Specialize in Evergreens—Flowering Shrubs
Shade Trees—Roses—Vines—Fruit Trees
Landscaping Service
"It Pays to SEE The Plants You Buy"
DR4-2163
400 River Drive—Amarillo, Texas

Clack Radio & Television
Complete Sales and Service
25 Years in Amarillo
1607 Washington

H. I. STEPHENSON COMPANY
HOUSE MOVING A SPECIALTY
Licensed—Bonded—Fully Insured
813 N. McMasters St. Phone DR4-5757
Amarillo, Texas

Values In ALL DEPARTMENTS

Delsey offers you...

4 LUXURY GUEST TOWELS

REGULAR $2.00 VALUE ONLY $1.00

WITH ANY 2 WRAPPERS FROM DELSEY* TOILET TISSUE

Complete details of offer on Delsey wrappers

2 ROLLS FOR 21c

*T. M. REG. U. S. PAT. OFF.

KLEENEX

400's PINK YELLOW OR WHITE 3 FOR 69c

Curtiss MARSHMALLOWS . . . . 2 For 33¢

AT TAYLOR & SONS

Give your roof maximum protection with McMurtry Moss Green Paint! Resists attacks from hail, rain, sun and snow ...holds its beautiful green color for years! Longer-life and new beauty for wood-shingle, metal or tile roofs with McMurtry Moss Green Roof Paint!

VALUABLE S&H GREEN STAMPS GIVEN ON ALL 10¢ PURCHASES

CUT-RATE DRUGS

SHASTA SHAMPOO

1.14 Value 79c

BLUE BONNET MARGARINE . . . . . . 29¢

PRE-PACKAGED PRODUCE

TOMATOES Pick O Morn Cello Pack 2 For 33c

CUCUMBERS US No. 1 Slicers Heat Sealed lb. 6c

PLUMS California Santa Rosa Heat Sealed for your protection lb. 21c

Pre-Packaged Meat Department

CUDAHY BACON No. 1 Sealed 2-lb. Package $1.10

FANCY Dressed Drawn FRYERS lb. 59c

PRESSED HAM, lb. . . . . 49¢

JEWEL — Reg. 39c Pk. POTATO CHIPS 29c

Let's Have a Barbecue
WESSON OIL, Quarts . . . . . . 55¢

SNOWDRIFT 3-lb. Tin 72c

Chase & Sanborn COFFEE lb. 83c

ROYAL INSTANT PUDDINGS . . . 8¢

Tender Leaf Tea
¼-lb. Pks. . . . 34c
Instant 39c

Chase & Sanborn Instant Coffee . 64c

FLEISCHMANNS DRY YEAST 3 For 10¢

PALMOLIVE Regular . . . . 2 For 19c
Bath . . . . . 2 For 25c

CASHMERE BOUQUET Reg. . 2 For 19c
Bath 2 For 25c

VEL, Lg. Box . 31¢; Giant . 71¢

FAB, Lg. Box . 31¢; Giant . 71¢

AJAX CLEANSER . . . 2 For 23¢

HOUSEHOLD DEODORIZER
FLORIENT, 5½ oz. . . . . 69¢

PUREX QUARTS 15c

SKINNER'S BOX LINE SPAGHETTI & MACARONI 11c BOX

Listen to "Tennessee Ernie" on KGNC every Tuesday and Thursday Morning at 7:15

YOUR HOME TOWN BOYS — Taylor & Sons COUNTRY ★ STORE — CASH AND SAVE

We Reserve the Right to Limit Quantities

SPECIALS GOOD Thurs., Fri. & Sat.